



PRODUCT CATALOG

Simulators and Ultrasound Phantoms

SU-3b



KYOTO KAGAKU

PRODUCT CATALOG SU-3b

CONTENTS

<p>US-10,10A-D P.6-</p>  <p>Female Pelvic Ultrasound Phantom</p>	<p>M44 P.8</p>  <p>Visual-Tactile Breast Examination Simulator</p>	<p>M71 P.8</p>  <p>Breast Self-Examination Model - body-worn type -</p>	<p>US-6 P.9</p>  <p>Breast Ultrasound Examination Phantom BREAST FAN</p>	<p>US-9 P.10</p>  <p>Ultrasound-Guided Breast Biopsy Phantom</p>
<p>US-4 P.10</p>  <p>Breast Ultrasound Phantom</p>	<p>US-4B P.11</p>  <p>Small Parts Basic QA Phantom</p>	<p>US-2 P.11</p>  <p>Ultrasound QA Phantom</p>	<p>MW65 P.12-</p>  <p>Advanced Obstetric and Birthing Simulator</p>	<p>MW48 P.14-</p>  <p>Full Perinatal Patient Care Simulator Hana</p>
<p>MW40 P.16-</p>  <p>Obstetric Training Simulator -complete set-</p>	<p>MW35 P.18</p>  <p>Cervical Assessment Simulator</p>	<p>MW36 P.19</p>  <p>Vaginal Delivery Assistance Simulator</p>	<p>MW76 P.20</p>  <p>Automated Birthing Adapter "SAKUYA"</p>	<p>MW34 P.21-</p>  <p>Obstetric Examination Simulator</p>
<p>MW38 P.22</p>  <p>Uterine Involution Assessment Simulator</p>	<p>MW75 P.23</p>  <p>Pelvic Organ Prolapse Trainer Utena</p>	<p>MW37 P.23</p>  <p>Perineorrhaphy Simulator</p>	<p>MW37a P.24</p>  <p>Perineorrhaphy Simulator -2nd degree-</p>	<p>MW81 P.21-</p>  <p>OASIS Perineorrhaphy Simulator -4th degree-</p>
<p>US-7 α,7B P.26-</p>  <p>Fetus Ultrasound Examination Phantom SPACE FAN-ST</p>	<p>MW33 P.28</p>  <p>ELBW Infant Simulator</p>	<p>MW21B P.28</p>  <p>NCPR Simulator Plus II</p>	<p>MW32 P.29</p>  <p>NCPR Simulator</p>	<p>M59/M63 P.30</p>  <p>Newborn Bathing and Nursery Care Model</p>
<p>M58 P.30</p>  <p>Newborn Vital Signs Examination Simulator</p>	<p>MW77 P.31</p>  <p>Smart Nursing and Emergency Care Torso JANA</p>	<p>M86 P.32</p>  <p>Pediatric Patient Care Model (5-6 years old)</p>	<p>M73 P.32</p>  <p>Pediatric Patient Care Model (7-10 months)</p>	<p>M56B P.33</p>  <p>Pediatric Patient Care Simulator</p>
<p>US-14a/b P.34</p>  <p>Ultrasound Neonatal Head Phantoms</p>	<p>US-8 P.35</p>  <p>Pediatric FAST/Acute Abdomen Phantom</p>	<p>US-13 P.36</p>  <p>Infant Hip Sonography Training Phantom</p>	<p>M95 P.37</p>  <p>Simulator Pediatric IV Hand</p>	<p>M43D P.37</p>  <p>Pediatric Lumbar Puncture Simulator II</p>
<p>MW71 P.38-</p>  <p>Pediatric Physical Examination Simulator</p>	<p>MW57 P.40</p>  <p>Pediatric Lung Sound Auscultation Trainer</p>			

Patient Care



Patient Care Simulator Yaye

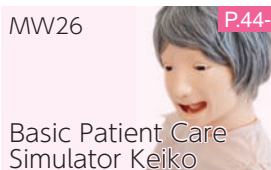

Basic Patient Care Simulator Keiko

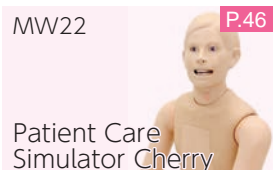

Patient Care Simulator Cherry

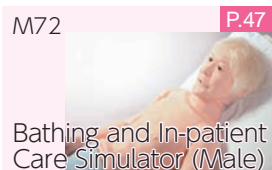

Bathing and In-patient Care Simulator (Male)

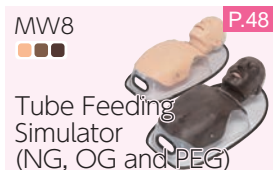

Tube Feeding Simulator (NG, OG and PEG)



Ultrasound Guided Tube Feeding Phantom



Thyroid Biopsy Phantom



Airway Suction Trainer



Male / Female Suprapubic Catheter Care Simulator

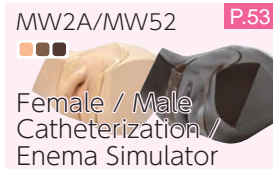

Female / Male Catheterization / Enema Simulator

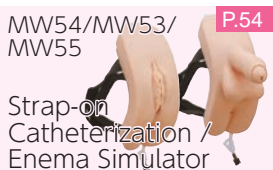

Strap-on Catheterization / Enema Simulator



Intradermal Urine Volume Measurement Phantom

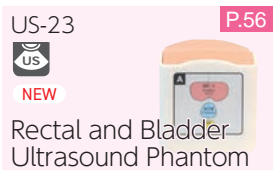

Rectal and Bladder Ultrasound Phantom

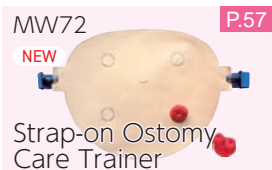

Strap-on Ostomy Care Trainer



Pressure Sores Simulator



Medical Foot Care Simulator



Pitting Edema Simulator

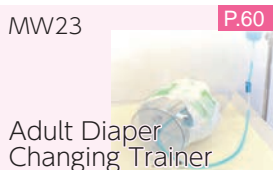

Adult Diaper Changing Trainer

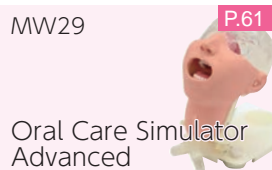

Oral Care Simulator Advanced

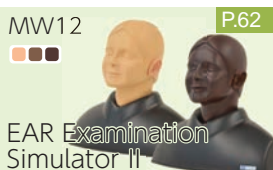

EAR Examination Simulator II

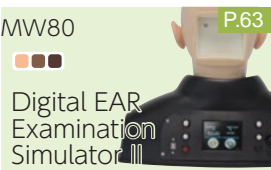

Digital EAR Examination Simulator III

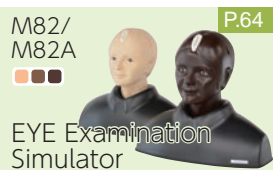

EYE Examination Simulator

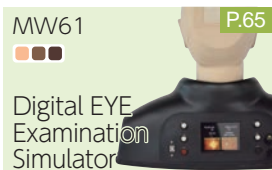

Digital EYE Examination Simulator

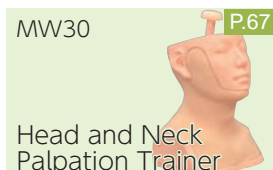

Head and Neck Palpation Trainer

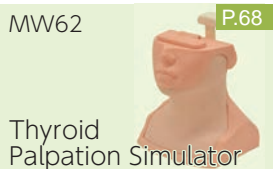

Thyroid Palpation Simulator

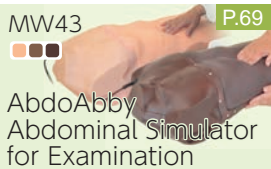

AbdoAbby Abdominal Simulator for Examination



Physical Assessment Simulator Physiko

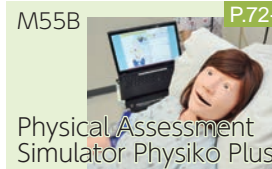

Physical Assessment Simulator Physiko Plus



Cardiology Patient Simulator K Version II

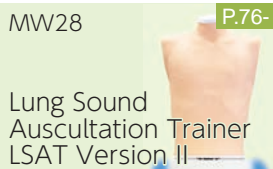

Lung Sound Auscultation Trainer LSAT Version II



Blood Pressure Measurement Trainer II



Lung Ultrasound Training Phantom ECHOLUNG



Anorectal Manometry Examination Trainer



Digital Rectal Examination Simulator

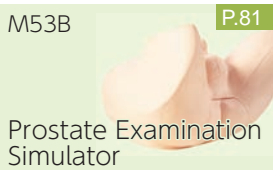

Prostate Examination Simulator



Prostate and Rectal Simulator



Scrotal Ultrasound Phantom

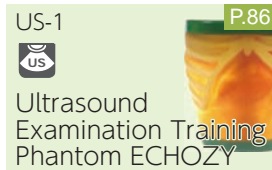

Ultrasound Examination Training Phantom ECHOZY



Ultrasound Examination Training Phantom ABDFAN



Dual Modality Human Abdomen Phantom (CT, Ultrasound)



FAST / Acute Abdomen Phantom FAST/ER FAN



3D Colonoscope Training Simulator NKS



Colonoscope Training Simulator

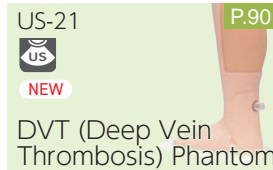

DVT (Deep Vein Thrombosis) Phantom

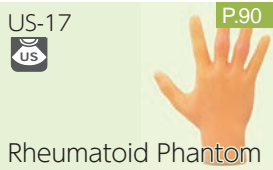

Rheumatoid Phantom

Physical Examination

<p>MW9</p>  <p>P.91</p> <p>Peripheral Venous Catheter Placement Simulator</p>	<p>MW49</p>  <p>P.92</p> <p>Simulator Intravenous ARM III</p>	<p>MW50</p>  <p>P.93</p> <p>Strap-on Venipuncture Simulator</p>	<p>M94</p>  <p>P.93</p> <p>Intradermal Injection Training Simulator</p>	<p>M67C</p>  <p>P.94</p> <p>Strap-on Intramuscular Injection Trainer</p>
<p>MW64</p>  <p>P.94</p> <p>Vaccination Training Set</p>	<p>M74</p>  <p>P.95</p> <p>Gluteus Maximus Injection Simulator</p>	<p>MW82</p>  <p>P.96</p> <p>Femoral Arterial Puncture Trainer</p>	<p>NEW</p>  <p>P.97</p> <p>Ultrasound-Guided Arterial Puncture Training Pad</p>	<p>M99</p>  <p>P.98</p> <p>Arterial Puncture Training Wrist</p>
<p>MW3</p>  <p>P.99</p> <p>Epidural Anesthesia Simulator</p>	<p>M43B/M43B-B</p>  <p>P.100</p> <p>Lumbar Puncture Simulator IIA</p>	<p>M43E</p>  <p>P.101</p> <p>Ultrasound Compatible Lumbar Puncture/Epidural Simulator</p>	<p>MW4/MW4A/MW15/MW17</p>  <p>P.102-</p> <p>Ultrasound-Guided Thoracentesis/Pericardiocentesis Simulators</p>	<p>M93C</p>  <p>P.104</p> <p>CVC Insertion Simulator III</p>
<p>M93UB</p>  <p>P.105</p> <p>CVC Insertion Simulator II</p>	<p>MW18</p>  <p>P.106</p> <p>Ultrasound-Guided PICC Training Simulator</p>	<p>M93B</p>  <p>P.107</p> <p>Introductory Ultrasound Training Block REAL VESSEL</p>		
<p>MW56</p>  <p>P.108</p> <p>Laparoscopic Suture Simulator LaparoCube</p>	<p>DK-1</p>  <p>P.109</p> <p>Medical Rising STAR</p>	<p>M57B</p>  <p>P.109</p> <p>Suture Evaluation Simulator</p>	<p>M83</p>  <p>P.110</p> <p>Suture Practice Trainers -Full set-</p>	<p>US-3</p>  <p>P.111</p> <p>Abdominal Intraoperative & Laparoscopic Ultrasound Phantom IOUSFAN</p>
<p>MW11</p>  <p>P.112-</p> <p>Difficult Airway Management Simulator -Assessment System-</p>	<p>MW13</p>  <p>P.114</p> <p>Difficult Airway Management Simulator -Training Model-</p>	<p>MW14</p>  <p>P.115</p> <p>Difficult Airway Management Simulator -Demonstration Model-</p>	<p>MW19</p>  <p>P.115</p> <p>Difficult Airway Management Simulator for Bronchofiberscopy</p>	<p>MW60</p>  <p>P.116</p> <p>Tracheostomy Simulator</p>
<p>MW45</p>  <p>P.116</p> <p>Nasopharyngeal Swab Collection Simulator</p>	<p>MW47</p>  <p>P.117</p> <p>Stool Specimen Collection Simulator</p>	<p>MW46</p>  <p>P.117</p> <p>Nail Specimen Collection Simulator</p>	<p>US-24</p>  <p>P.118</p> <p>Elementary Cubic Phantom BLACKCUBE</p>	<p>US-18</p>  <p>P.119</p> <p>Fundamental Ultrasound Phantom</p>
<p>P.121-</p> <p>Anatomical Models</p>				

Clinical Skills -Injection/Puncture-

Clinical Skills -Suture-

Clinical Skills -ER-

Lab Test /Sonography

Clinical Skills -Injection/Puncture-

Clinical Skills -Suture-

Clinical Skills -ER-

Lab Test /Sonography

Legend



allows for ultrasound imaging



skin tone variation is available

A Range of Innovative Training Simulators

Women's Health / Pre-Pregnancy Period	Pregnancy Period	Labor
<p>NEW</p> <p>MW65 Series ▶ Cervical Cytology Module(Pap smear)</p> <p>NEW</p> <p>▲ MW75 Pelvic Organ Prolapse Trainer Uterus</p> <p>◀ M44 Visual-Tactile Breast Examination Simulator</p> <p>◀ M44 Visual-Tactile Breast Examination Simulator</p>	<p>US-7 α ▶ Fetus Ultrasound Examination Phantom SPACE FAN-ST</p> <p>US-10,10A-D ▼ Female Pelvic Ultrasound Phantom</p> <p>◀ M44 Visual-Tactile Breast Examination Simulator</p> <p>US-9 ▼ Ultrasound-Guided Breast Biopsy Phantom</p>	<p>NEW</p> <p>MW65 Series ▶ Advanced Obstetrics and Birthing Simulator</p> <p>MW34 ▲ Obstetric Examination Simulator</p> <p>MW35/MW36/MW40 ▲ Cervical Assessment Simulator / Vaginal Delivery Assistance Simulator / Obstetric Training Simulator -complete set-</p> <p>MW48 ▶ Full Perinatal Patient Care Simulator Hana</p>

MW65

Delivery assistance

Standard ↔ Challenging ↔ Realistic

Fetal head rotation

Difficulty level options

- Wide
- Normal
- Narrow

MW36 / MW40

Innovative Features

from Pre-pregnancy Period to Neonatal Period

Period

Postpartum Period

Neonatal Period

MW65 Series ▶

Postpartum Uterine Palpation Module



NEW

NEW

MW54 ▲

Strap-on Catheterization / Enema Simulator

MW65 Series ▲

Cesarean Section Unit

MW33 ▲

ELBW Infant Simulator

MW21B ▲

NCPR Simulator Plus II

M59/M63 ▶

Newborn Bathing and Nursery Care Model

MW37 ▶

Perineorrhaphy Simulator



MW38 ▲

Uterine Involution Assessment Simulator

MW32 ▼

NCPR Simulator

M95 ▶

Simulator Pediatric IV Hand

M43D ▶

Pediatric Lumbar Puncture Simulator II

M58 ▶

Newborn Vital Signs Examination Simulator

US-13 ▲

Infant Hip Sonography Training Phantom

PH-50B ▶

Newborn Whole Baby Phantom PBU-80

US-13 ▲

Ultrasound Neonatal Head Phantoms

Material offers repeated training

Durable

Elastic

Reusable

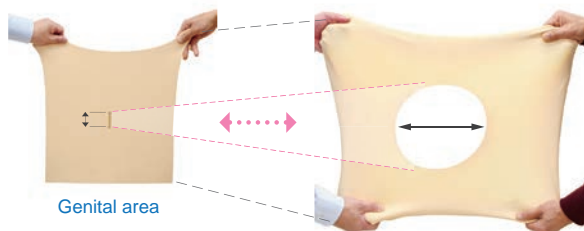

Genital area

Observation and anatomical understanding

Accurate anatomy

Landmarks



MW36 / MW40

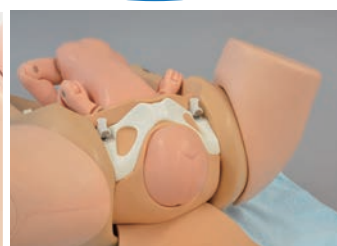

MW65



Female Pelvic Ultrasound Phantom

Practice both transvaginal and transabdominal ultrasound procedures in one

Newly added Follicular phase unit support thorough training in Obs/gyn ultrasound

Product Supervision

Charlotte Henningsen, MS, RT(R), RDMS, RVT,
FSDMS, FAIUM
Chair & Professor - Sonography Department
Adventist University of Health Sciences



transvaginal

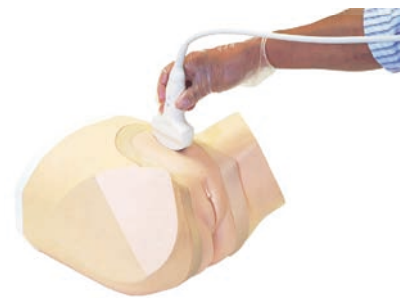

transabdominal

FEATURES

- 1 | Compatible with actual ultrasound transducer
- 2 | Six types of interchangeable phantom inserts with different pathologies
- 3 | Realistic view of female external genital
- 4 | Excellent ultrasound image quality

SKILLS

- | Handling and manipulation of transvaginal and transabdominal transducers
- | Interpretation of sonogram
- | Visualization and localization of anatomies and pathologies

ANATOMY

Common for all units

- | uterus
- | urinary bladder
- | pelvic bone
- | ovaries
- | follicles
- | vagina
- | rectum

Pregnancy units





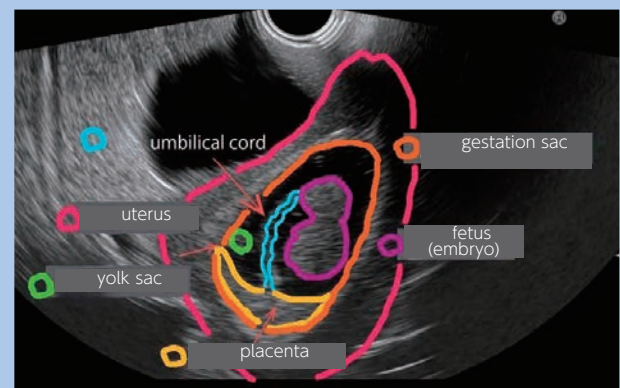





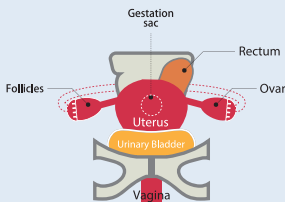
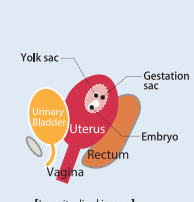

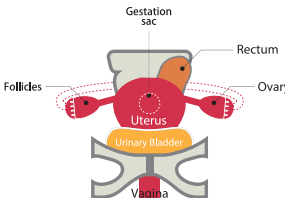
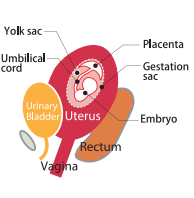
- | gestation sac
- | yolk sac
- | embryo
- | placenta
- | follicles
- | umbilical cord (10-week)

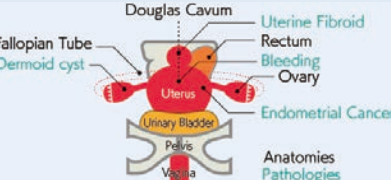
longitudinal view of the pregnancy (10-week) unit on transvaginal scan

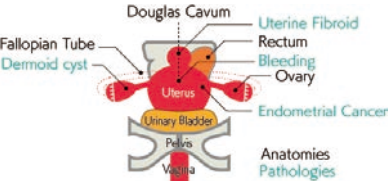

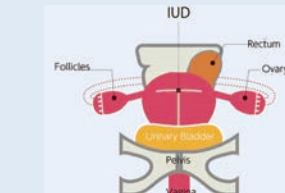
For set variations, please refer the website:
https://www.kyotokagaku.com/en/products_introduction/us-10/

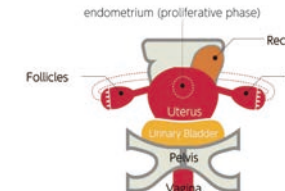
KEY FEATURES

Six variations of training units	Anatomy, findings and pathology		
Normal pregnancy (7-week) unit			
Normal pregnancy (10-week) unit			
Ectopic pregnancy unit <ul style="list-style-type: none">• ectopic pregnancy• bleeding at Douglas cavity			
Pathological unit <ul style="list-style-type: none">• endometrial cancer• dermoid cyst• uterine fibroid• bleeding at Douglas cavity			
IUD unit			
<div>NEW</div> Follicular phase unit			

SPECIFICATIONS

Torso size: W34 x D33 x H24 cm
W13.5 x D13 x H9.5 in.

weight: 6.9kg / 15.2 lbs

MATERIALS

Soft resin, Polyurethane elastomer
Latex free

* Ultrasound scanner is not included.

DESCRIPTIONS

REPLACEMENT PARTS

41909-030 ultrasound pathology unit
41909-040 ultrasound ectopic pregnancy unit
41909-050 ultrasound first trimester pregnancy unit (7W)
41909-060 skin for US-10 / 10A / 10B
41909-070 ultrasound first trimester pregnancy unit (10W)

41909-080 IUD unit
41909-090 follicular phase unit
41909-300 lower torso with accessories

M44



11325-000, -M, -D



Visual-Tactile Breast Examination Simulator

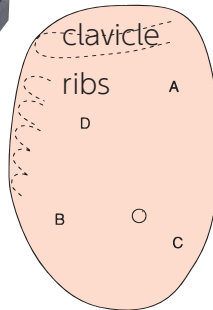

A compact and realistic breast examination trainer

An excellent training and demonstration tool in breast lumps palpation both in educational and clinical setting

Utility model (Japan): No.1790498

Product Supervision
Tsuneaki Senoh, Prof.,
Kurashiki Medical Center

FEATURES

- 1 | Four breast lumps (tumor with dimple, tumor with skin depression, fibroadenoma and mastopathy)
- 2 | Bony landmarks for palpation: clavicle and ribs
- 3 | Soft and life-like texture

SKILLS

- | Tactile breast examination
- | Breast self-examination

PATHOLOGIES

- (A) Skin Dimpling (Tumor):**
Hard. Uneven surface. Partially unclear boundary
- (B) Pitting (Tumor):**
Hard. Uneven surface. Partially unclear boundary
- (C) Fibroadenoma:**
Spherical. Smooth surface. Movable. Clear boundary
- (D) Mastopathy:**
Elastic. Smooth surface. Unclear boundary

DESCRIPTIONS

SPECIFICATIONS

Size: W20 x D28 x H13 cm
W7.9 x D11 x H5.1 in.
Weight: 1.3kg / 2.9lbs

SET INCLUDES

- 1 breast model (attached to the case)
- 1 talcum powder
- 1 storage case
- 1 instruction manual

MATERIALS

Latex free
Soft resin

SET VARIATIONS

11325-000 M44 light skin tone
11325-000-M M44 medium skin tone
11325-000-D M44 dark skin tone

M71

11252-000



Breast Self-Examination Model - body-worn type -



FEATURES

- 1 | Six signs of breast tumors
- 2 | An ideal tool for breast self-examination education
- 3 | Realistic size, appearance and texture

SKILLS

- | Tactile breast examination
- | Breast self-examination

Breast examination trainer for self-examination

Practice to detect and differentiate 6 different lumps through visual-tactile examination

Utility model (Japan): No.1790498

Product Supervision
Tsuneaki Senoh, Prof.,
Kurashiki Medical Center

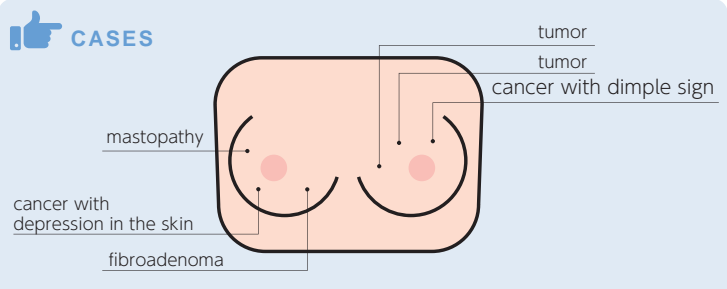

DESCRIPTIONS

SPECIFICATIONS

Size: W28 x D21 x H8 cm
W11 x D8.2 x H3.1 in.

Weight: 1.05kg / 2.3lbs

SET INCLUDES

- 1 breast model with the strap belts
- 1 talcum powder
- 1 storage case
- 1 instruction manual

MATERIALS

Soft resin
Latex free



Breast Ultrasound Examination Phantom BREAST FAN

Unique phantom for basic breast ultrasound examination

Simulated targets with different echogenicities are embedded in the phantom's mammary gland

Product Supervision

Tokiko Endo, MD, PhD
Director of Department of Advanced Diagnosis,
Clinical Research Center,
National Hospital Organization Nagoya Medical Center
Director of Department of Radiology,
National Hospital Organization Nagoya Medical Center

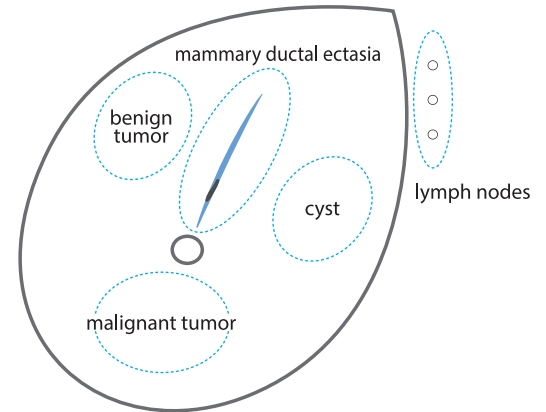

- 1 | State-of-the-art breast ultrasound phantom with anatomy
- 2 | Skills required for ultrasound breast screening can be greatly advanced with practice
- 3 | Excellent ultrasound image quality

- | Systematic full breast scanning
- | Visualization of key anatomical landmarks
- | Tracking of galactophore
- | Visualization and differentiation of typical pathologies
- | Localization and measurement of cysts and tumors

IMAGES

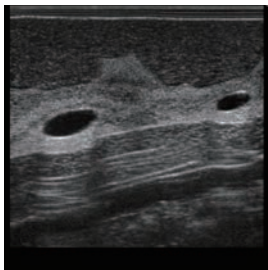

Cyst

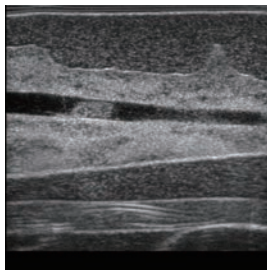

Mammary ductal ectasia

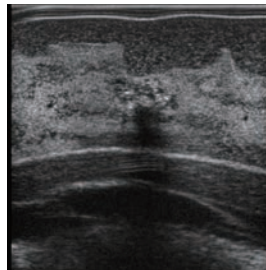

Malignant tumor

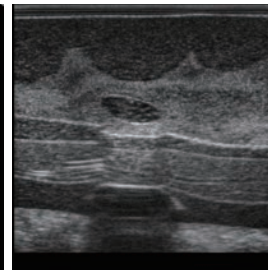

Benign tumor

ANATOMY

- | subcutaneous adipose
- | mammary gland
- | galactophore
- | cooper's ligament
- | retromammary adipose
- | costae
- | clavicle
- | pectoralis major
- | lung
- | lymph nodes at axilla

DESCRIPTIONS

SPECIFICATIONS

Size: W26 x D38 x H11 cm, W10.2 x D15 x H4.3 in. (breast)
W33 x D45 cm, W13 x D17.7 in. (base plate)

MATERIALS

Polyurethane elastomer
Latex free

SET INCLUDES

- | | |
|------------------|-------------------------|
| 1 breast phantom | 1 tutorial manual (DVD) |
| 1 talcum powder | 1 instruction manual |
| 1 storage case | |

Weight: 7kg / 15.4lbs

* Ultrasound scanner is not included.

US-9

11387-000, 100, 200



Ultrasound-Guided Breast Biopsy Phantom

Basic (Transparent)

Hand-eye coordination

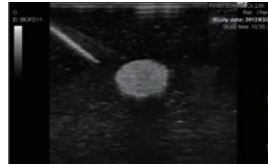

Advanced (Opaque)

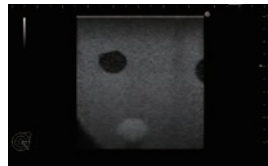
Acquisition of skills in safe and reliable needle biopsy
Contains both hyperechoic and hypoechoic targets

Enhance confidence in performing safe and accurate breast biopsies

Combine two types of breast phantoms for step-by-step development of skills in needle biopsy

FEATURES

- 1 | Fine Needle Aspiration Biopsy (FNAB), Core Needle Biopsy (CNB) and Mammotome biopsy can be performed under ultrasound guidance
- 2 | Realistic breast tissues that simulate the softness and resistance of the mammary gland
- 3 | Targets are colored to confirm successful sampling

SKILLS

- | Hand-eye coordination in ultrasound biopsy
- | Localization of targets under ultrasound guidance
- | Sampling of target

DESCRIPTIONS

SPECIFICATIONS

Size: 16 dia. x H8 cm / 6.3 dia. x H3.2 in. each Weight: 0.75kg / 1.7 lbs each
Target size: 6 and 10mm dia. each
Target type and number:

Basic Phantom: 12 x hyperechoic targets (blue)
Advance Phantom: 6 x hyperechoic targets (blue)
6 x hypoechoic targets (red)

SET INCLUDES

- 1 | pair of phantoms
- 1 | instruction manual

SET VARIATIONS

Duo set: 11387-000	transparent + opaque type
Transparent set: 11387-100	1 pair of transparent type
Opaque set: 11387-200	1 pair of opaque type

MATERIALS

Hydrogel
Latex free

* Ultrasound scanner is not included.

US-4

41902-000



Breast Ultrasound QA Phantom

Ensure highly detailed images for reliable breast cancer examinations

Ultrasound QA phantom for high precision imaging in the high frequency sonography, typically around 10 MHz, required in breast examination
For monthly basic quality check of ultrasound images along with longer term quality assurance to maintain consistency in performance of scanners and transducers



Mass targets block

Sonic velocity: 1434 m/sec at 25°C
Attenuation coefficient: 0.59 dB/cm MHz at 25°C
Acoustic impedance: 1.37 rayl at 25°C
Integrated targets: gray scale targets/ cyst targets

Dot targets block

Sonic velocity: 1442 m/sec at 25°C
Attenuation coefficient: 0.73 dB/cm MHz at 25°C
Acoustic impedance: 1.39 rayl at 25°C
Integrated targets: dot targets/ 45 degrees line target

Mass targets block (contrast resolution)



Dot targets block (spatial resolution)

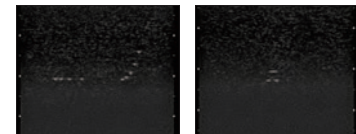

DESCRIPTIONS

SPECIFICATIONS

Size: mass targets block phantom size: 18 x 7.5 x 11 cm / 7.2 x 3 x 4.4 in.
dot targets block phantom size: 13.5 x 7.5 x 11 cm / 5.4 x 3 x 4.4 in.
Weight: Mass 1.3kg / 2.7lbs
Dot 1.0kg / 2.2lbs

SET INCLUDES

- 1 | mass targets block
- 1 | dot targets block
- 1 | thermometer
- 1 | storage case
- 1 | instruction manual

MATERIALS

Urethane elastomer,
acryl, nylon
Latex free

US-4B

41902-100



NEW

Small Parts Basic QA Phantom

**Excellent for the routine maintenance of image quality
in ultrasonography as well as the aging of devices and transducers**

Product Supervision
The Japan Association of
Breast and Thyroid Sonology (JABTS)

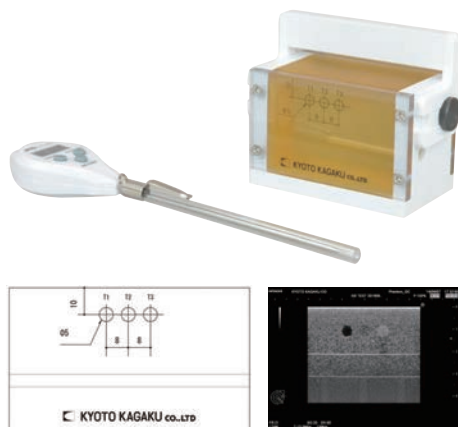

FEATURES

- 1 | Compact size allows imaging in a single scan, saving time and simplifying the process
- 2 | To ensure the verticality of the entrance beam, two horizontal wires are embedded and the supporting guide frame secure the transducer in its home position
- 3 | For monthly basic quality test along with longer term quality assurance to maintain consistency in performance of scanners and transducers
- 4 | Longevity and stability of phantom material ensured by 5-year-testing process
- 5 | To maintain the internal temperature of the phantom (23° C to 26 ° C), a thermometer is provided

ACOUSTIC FEATURES

Sonic velocity: 1434(±1) m/ sec at 25°C
Attenuation coefficient: 0.59 dB/ cm MHz at 25°C
Density: 0.954g/m³
Acoustic impedance: 1.37 rayl at 25°C
Integrated targets: Gray scale targets in three steps, at 10mm depth

QA items

| Image quality and aging of the transducer

DESCRIPTIONS

SPECIFICATIONS

Size: W10.3 x D5 x H8 cm
W4 x D1.97 x H3.15 in.
Weight: 0.33kg/ 0.72lbs

SET INCLUDES

- 1 phantom
- 1 thermometer
- 1 Instruction manual

MATERIALS

Urethane elastomer,
acryl,
nylon Latex free

US-2

41338-010



Ultrasound QA Phantom (Multi-Purpose Phantom N-365)

Durable and stable

Useful both for daily assessment and further research. Gray scale for evaluation, cyst targets with non-resonance cylinders, line targets for geometrical evaluation including close range (dead zone) resolution, axial and lateral resolution are prepared for scanning. The phantom is designed to allow scanning from all four side walls.

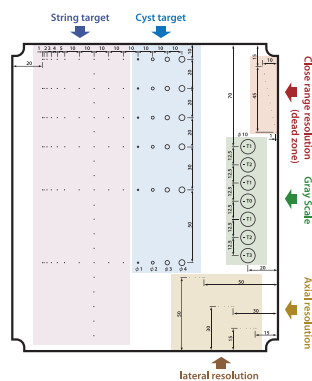

Gray scale

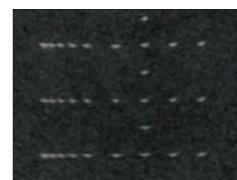

String targets

DESCRIPTIONS

SPECIFICATIONS

Size: W19 x H22 x D7 cm
W7.6 x H8.8 x D2.8 in.
Weight: 3.6kg / 7.9lbs

Sonic velocity: 1432m/ sec at 25 degrees C
Attenuation coefficient: 0.59 dB/ cm MHz at 25 degree C
Acoustic impedance: 1.38 rayl at 25 degree C

MATERIALS

Urethane elastomer, acryl, nylon
Latex free

SET INCLUDES

- 1 phantom
- 1 carrying case

Advanced Obstetric and Birthing Simulator

Comprehensive Maternal Delivery Simulator

Replicates the natural flow of childbirth, from normal to complicated deliveries, and is perfect for hands-on team practice.

Product Supervision

Dr. MAKI Jota, Assistant Professor, Department of Obstetrics and Gynecology, Graduate School of Biomedical Sciences, Okayama University



Vacuum extraction



Management of shoulder dystocia

FEATURES

- 1 | Realistic reproduction of the birth canal allows for pelvic examination in accordance with the progress of delivery
- 2 | The ability to perform various techniques (McRoberts position, Woods screw method, etc.) in fetal malposition and shoulder dystocia makes it ideal for a variety of workshops and training courses

SKILLS

Delivery

- | Pelvic examination
- | Normal delivery
- | Delivery of placenta and umbilical cord
- | Reproduction and handling of shoulder dystocia and fetal malposition
- | Vacuum extraction
- | Forceps delivery
- | Breech delivery
- | Delivery of the placenta

Treatment of the fetus

- | Umbilical cord entanglement
- | Umbilical cord clamping and cutting
- | Palpation of the anterior/posterior fontanels
- | Suctioning procedures through mouth and nose

Options (to be released)

- | By combining the modules listed to the right, a variety of exercises can be conducted

KEY FEATURES

Checking & Understanding

- | The mother's abdomen can be removed in order to check anatomy and properly understand delivery
- | Structures are anatomically-accurate and reproduced faithfully to the human body



Fetal Rotation

Fetal head rotation occurs by advancing the fetus through the pelvic canal

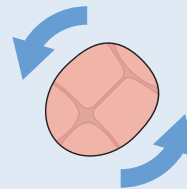

Difficulty Change

Bony birth canal has three interchangeable size options



Unparalleled realism of cervical dilation

Cervix dilates realistically to allow for labor progress assessment training

	Cervical dilation	Cervical effacement	Descent of fetal head	Stiffness of cervix	Cervical position
MW65 features	○	○	○		○

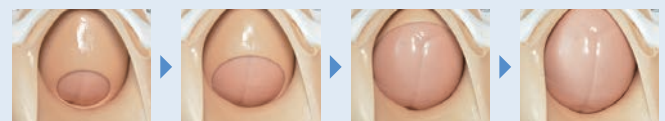

Simulates shoulder dystocia scenarios for internal maneuver training

Ideal for training courses with a variety of possible scenarios including abnormal fetal position or presentation, shoulder dystocia, and maneuvers such as McRoberts position and Wood screw maneuver

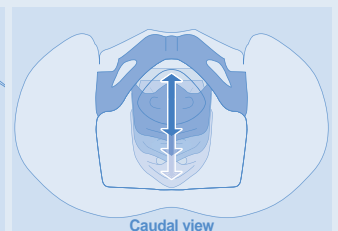
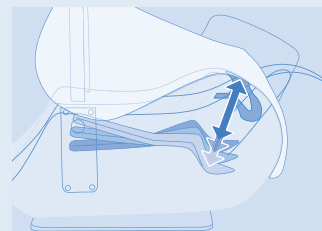

Caudal view

Combination of modules offer a variety of skills training

Postpartum Uterine Palpation Module



Palpation of the postpartum uterus
and training on abnormality



Postpartum Uterine ①



Postpartum Uterine ②

SKILLS

- | Postpartum uterine palpation
- | Manual removal of placenta
- | Reproduction of uterine inversion※
- | Bimanual compression※
- ※Only for Postpartum Uterine ②

Uterine Placenta



Uterine cavity

SPECIFICATIONS

Postpartum Uterine Palpation Module

Size: W30 x D20 x H10 cm / W11.8 x D7.9 x H3.9 in. (Postpartum Uterine ①)

W30 x D20 x H15 cm / W11.8 x D7.9 x H5.9 in. (Postpartum Uterine ②)

Weight: 1.5kg / 3.3lbs

fundus uteri:

16.5cm / 6.5 in. (Postpartum Uterine ①)

23.5cm / 9.3 in. (Postpartum Uterine ②)

MATERIALS

Soft resin
Hard resin

SET INCLUDES

Postpartum Uterine Palpation 1
Module:
Postpartum Uterine ① 1 /
Postpartum Uterine ② 1
Placental remnants 1

Cervical Cytology Module (Pap smear)

Training for Cervical Cytology and Internal
Pelvic Examinations during the prepartum period



FEATURES

- 1 | Cytological examination procedures can be simulated using actual instruments
- 2 | The descent of the infant's head can be reproduced by turning a screw to perform the palpation procedure

SKILLS

- | Pap smear
- | Palpation of the descending fetus in the prepartum period

SPECIFICATIONS

Size: W18 x D25 x H15 cm / W7.1 x D9.8 x H5.9 in.
Weight: 1.5kg / 3.3 lbs

MATERIALS

Soft resin
Hard resin

SET INCLUDES

Uterine Module: 1

Fetus Ultrasound Examination Module



Attachment to set the ultrasound phantom with 23-week phantom "SPACEFAN-ST" for antenatal examination scenarios in second trimester



*ultrasound phantom is not included in the set.

MW74 Cesarean Section Unit

Simulated uterus wall with multiple layers developed in collaboration with active obstetricians allow for realistic training in incision and suture of the uterus

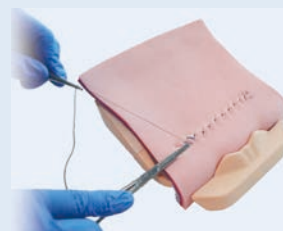

SKILLS

- | Incision for Cesarean section
- | Closure of the uterus

DESCRIPTIONS

SPECIFICATIONS

Maternal body (with the skin cover)
Size: W52 x D50 x H35 cm (Body)
W20.5 x D20 x H14 in.
Weight: 12kg (with the fetus and placenta)
26.5lbs

MATERIALS

Soft resin
Hard resin

SET INCLUDES

- | | |
|-----------------------------------|------------------------|
| 1 maternal body | 5 velamen sheets |
| 1 skin cover | 1 lubricant (500ml) |
| 2 clamps | 1 bottle for lubricant |
| 1 fetus | 1 talcum powder |
| 1 placenta | 1 towel |
| 1 umbilical cord | 1 Instruction manual |
| 3 umbilical cords for omphalotomy | |

REPLACEMENT PARTS

- | | |
|-----------|------------------------------------|
| 11416-030 | 10 umbilical cords for omphalotomy |
| 11416-040 | 5 velamen sheets |
| 11415-040 | lubricant (refill 500 ml) |
| 11415-050 | lubricant (with bottle 500 ml) |
| 11458-010 | replacement skin cover for MW65 |
| 11458-020 | cervix unit for MW65 |
| 11458-030 | fetus for MW65 |
| 11416-020 | placenta |



Full Perinatal Patient Care Simulator Hana

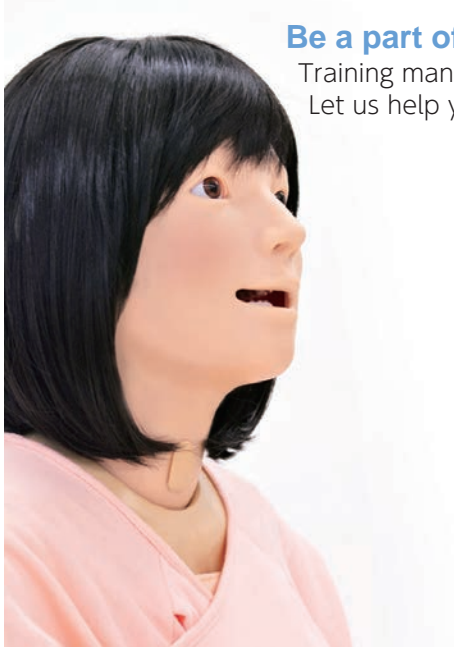

Be a part of Hana's journey as a new mother

Training manikin from gestational to post-natal period
Let us help you take your first step in perinatal care!

	11429-200 Maternity nursing package for MW48	11429-100 perinatal package for MW48
11429-110	○	○
11425-140	—	○
11425-150	—	○
11425-130	○	○
11417-020	—	○
11425-120	○	○

FEATURES

Interchangeable abdomen to simulate perinatal examination, ultrasound examination of 23-week-fetus, cervical examination, labor, perineal tear and puerperal

POINTS



One-touch interchangeable parts



Compatible with birthing chairs



Durable yet realistically elastic

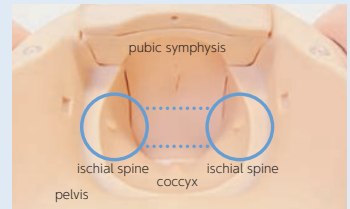

Accurate anatomy

SKILLS

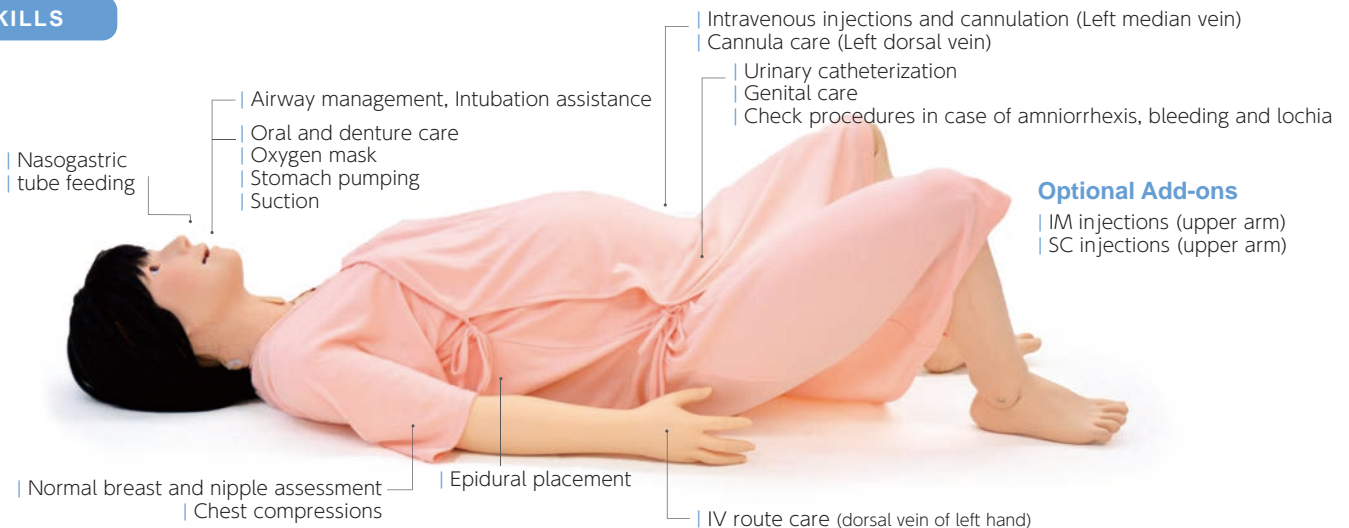

Perinatal examination

During pregnancy

Perinatal examination 11429-110 Obstetric Examination set for MW48

- Palpation (e.g. using Leopold's maneuvers, cephalopelvic disproportion assessment)
- Repositionable fetus
- Auscultation of fetal sounds, with adjustable heart rates from 60 to 180
- Measurable abdomen girth, fundal height and external pelvimetry



Ultrasound examination

11425-140 Ultrasound Examination set for MW48

- Screening of 23-week-fetus
- Fetal size assessment using BPD, AC, FL, and so on
- Measurement of amniotic fluid volume
- Determination of fetus presentation



Childbirth

Cervical examination 11425-150 Cervical Assessment set for MW48

- 5 types of cervical dilation models
- Determination of bishop score (cervix score)
- Check fetal head position



During labor 11425-130 Vaginal Delivery assistance set for MW48

- Various positions: Supine, lateral, all-fours
- Perineal protection
- Cephalic and breech presentations
- Obstetric forceps delivery and vacuum extraction delivery
- Tying and cutting of the umbilical cord
- Delivery of the placenta
- Inspection of the amniotic sac
- Insertion of urinary catheter



Perineal tear 11417-020 Genitalia unit for MW48 (perineorrhaphy)

- Perineorrhaphy:
 - single interrupted suture
 - vertical mattress suture
- Repetitive suture practice for first degree perineal tear



Puerperal

Puerperal assessment 11425-120 Uterine Involution Assessment set for MW48

- Assessment uterine involution in early puerperium: 4 types of variations
- Measurement and palpation of uterine fundus
- Perineal cleaning and assessment
- Postpartum massage
- Assessment of anal prolapse



DESCRIPTIONS

SPECIFICATIONS

Size: 164 cm / 63 in. Weight: 20 kg / 44.1 lbs

SET INCLUDES

*Components for basic manikin. Training modules are to be added according to requirements

1 manikin	1 injection pad (median vein)
1 wig	1 irrigation bag
1 face mask for Hana	1 drainage pump /drainage hose
1 denture	1 lubricant for training models
1 female genitalia	1 talcum powder
1 maternity clothes	1 instruction manual

REPLACEMENT PARTS

11229-050	lubricant for training models	11406-040	wig
11251-030	2 shoulder IM pads	11415-030	genitalia unit
11416-040	5 velamen sheets	11415-010	cervical dilation inserts
11416-030	10 umbilical cords for omphalotomy	11416-020	placenta
11417-010	2 genitalia insert	11458-030	fetus
11415-040	lubricant (refill, 500ml)	11425-140-01	base for fetus ultrasound
11415-050	lubricant (with bottle, 500ml)	11429-000	manikin for MW48

MATERIALS

Soft resin
Latex free



Obstetric Training Simulator -complete set-

**Comprehensive maternal body set for skills training
in vaginal examinations during labor and delivery**



FEATURES

- 1 | The external genitalia is made of innovative material that excels in elasticity, durability and resilience for effective and repetitive training

SKILLS

- | Cervical examination
- | Delivery assistance
- | Perineorrhaphy (perineal repair)

KEY FEATURES

The external genitalia is made of innovative material that excels in elasticity, durability and resilience for effective and repetitive training



LANDMARKS

- | velamen (amniotic sac)
- | vaginal canal
- | ischial spine
- | pubic symphysis
- | coccyx
- | anterior fontanelle

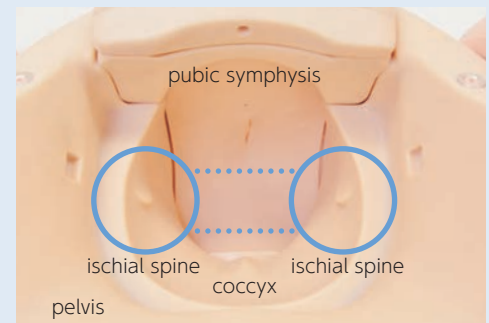

KEY FEATURES

Cervical examination

5 types of cervical dilation models and fetal descent positions can be interchanged with a single action

- | Cervical scoring in the first stage of labor
 - Determination of station using landmarks of the ischial spine and the pubic joint to assess the descent of the body
 - Assessment of cervical dilation
- | Speculum examination
- | Observation and cervical cytology
- | Urinary catheterization



Delivery assistance

Smooth and realistic delivery

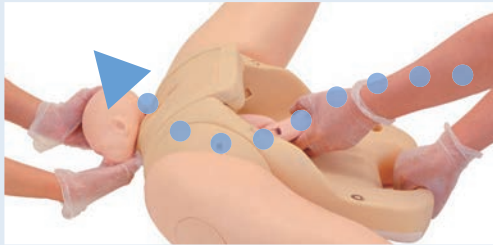

- | Delivery assistance for different delivery positions (dorsal, all-fours)
- | Perineal protection
- | Delivery of fetus (forceps delivery, vacuum extraction)
- | Clamping, tying and cutting of the umbilical cord
- | Delivery of the placenta
- | Insertion of urinary catheter



Perineorrhaphy (perineal repair)

Repetitive suture training for the first-degree perineal tears

First-degree perineal tear repair

- | Single interrupted suture
- | Vertical mattress suture



DESCRIPTIONS

SPECIFICATIONS

Size: W74 x D44 x H33.5 cm / W29.1 x D17.3 x H13.2 in. Weight: 11.2kg / 24.7lbs

SET INCLUDES

- 1 maternal body
- 1 genitalia unit (for pelvic examination and delivery assistance)
- 1 talcum powder
- 1 lubricant (500ml)
- 1 instruction manual
- 1 towel

Parts for pelvic examination:

- 1 vaginal unit
- 1 set of cervical dilation inserts (5 variations)
- 1 holder for the cervical dilation inserts

MATERIALS

Soft resin
Latex free

Parts for Delivery Assistance:

- 1 fetus
- 1 placenta
- 3 umbilical cords for omphalotomy
- 1 tray
- 5 velamen sheets

Parts for Perineorrhaphy:

- 1 genitalia unit (for perineorrhaphy)



Cervical Assessment Simulator

**Realistic yet durable material
for repetitive practice of cervix scoring**

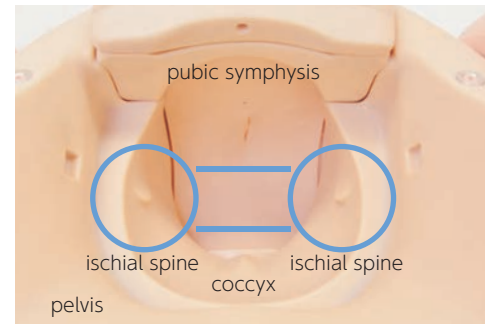

Station zero, the line that connects ischial spines can be recognized

FEATURES

- 1 | Genital area made of innovative material that excels in elasticity, durability and resilience offers repetitive training
- 2 | 5 types of cervical dilation models and fetal descent positions can be interchanged with a single action
- 3 | Anterior/posterior fontanelles to determine the fetal position

SKILLS

- | Cervix scoring in the first stages of labor
- | Check fetal head position
- | Determination of bishop score (cervix score)
- | Speculum examination (i.e. Pap smear testing)
- | Urinary catheterization
- | Cervical cytology

KEY FEATURES



Cervical dilation insert can be attached by a single action



Descent of the fetus can be set by the lever on the holder (from -3 to +3)



External genitalia that excels in elasticity, durability and resilience

DESCRIPTIONS

SPECIFICATIONS

Size: W74 x D44 x H33.5 cm
W29 x D17 x H13 in.

Weight: 10.3 kg / 22.7 lbs

SET INCLUDES

1 maternal body	1 lubricant (500 ml)
1 genitalia unit	1 talcum powder
1 vagina unit	1 instruction manual
1 set of cervical dilation inserts (5 variations)	1 towel
1 holder for the cervical dilation inserts	

MATERIALS

Soft resin, hard plastic
Latex free

REPLACEMENT PARTS

11415-010	1 set of cervical dilation inserts (5 variations)
11415-040	lubricant (refill, 500ml)
11415-050	lubricant (with bottle, 500ml)
11415-030	1 genitalia unit light skin tone (for pelvic examination and delivery assistance)
11415-030-M	1 genitalia unit medium skin tone
11415-030-D	1 genitalia unit dark skin tone

RECOMMENDED DEVICES

-

OPTIONAL PARTS

11416-020	placenta
11416-100	vaginal delivery module
11418-100	uterine involution module



Vaginal Delivery Assistance Simulator

**Simulates the delivery of a newborn,
from perineal protection to delivery of the placenta**



FEATURES

- 1 | Genital area made of innovative material that excels in elasticity, durability and resilience offers repetitive training opportunity
- 2 | Anatomically correct vaginal canal, ischial spine and pubic joint that facilitate training with anatomical understanding
- 3 | Elastic external genitalia, realistic shape of vaginal canal and the holding handle for the maternal body facilitate simulating smooth delivery

SKILLS

- | Delivery assistance for different delivery positions (dorsal, all-fours)
- | Perineal protection
- | Delivery of fetus (forceps delivery, vacuum extraction)
- | Clamping, tying and cutting of the umbilical cord
- | Delivery of the placenta
- | Insertion of urinary catheter
- | Inspection of the velamen

KEY FEATURES



Skills training associated with anatomical understanding

Position of the fetus against the pelvis can be observed under direct vision during the delivery

Two possible birth positions

Dorsal position
All-fours position



Perineal protection, anal sphincter protection



Delivery assistance



Smooth delivery of the baby



Clamping, tying and cutting of the umbilical cord



Delivery of the placenta



Inspection of placenta and velamen

DESCRIPTIONS

SPECIFICATIONS

Size: W74 x D44 x H33.5 cm
W29 x D17x H13 in.

Weight: 11.2kg / 24.7 lbs

SET INCLUDES

1 maternal body	1 talcum powder
1 genitalia unit (for pelvic examination and delivery assistance)	5 velamen sheets
1 fetus	1 lubricant (500 ml)
1 placenta	1 tray
1 umbilical cord	1 instruction manual
3 umbilical cords for omphalotomy	1 towel

MATERIALS

Soft resin, hard plastic
Latex free

REPLACEMENT PARTS

11415-030	1 genitalia unit
11416-020	1 placenta
11416-040	5 velamen sheets
11416-030	10 umbilical cords for omphalotomy
11415-040	1 lubricants (500 ml)

OPTIONAL PARTS

11417-020	genitalia unit (frame, skin)
11416-100	vaginal delivery module
11418-100	uterine involution module



Automated Birthing Adapter "SAKUYA" for MW48

Consistent and Standardized Birth Assistance Training Via Mechanical Control

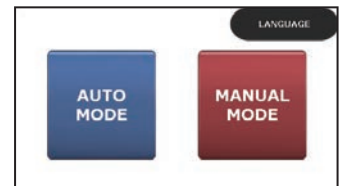

FEATURES

- 1 Adjustable parameters for crowning-to-delivery time and a number of bearing-down efforts
- 2 Standardized training made possible by mechanically controlled fetal descent and rotation
- 3 Independent operation without assistants for limited-resource environments

SAKUYA is compatible with the following products

MW48 Perinatal Full-body Model "Hana"
MW36 Delivery Assistance Simulator

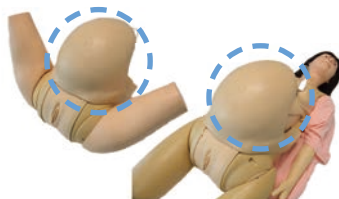

SKILLS

Assistance with Delivery

- | Delivery Method: Supine Position
- | Observation of Crowning / Exposure
- | Protection of the Perineum / Anus
- | Fetal Position: Normal
- | Vacuum extraction
- | Delivery of the Baby
- | Delivery of the Placenta
- | Checking of the Amniotic Membranes

Neonatal Care

- | Palpation of the Anterior and Posterior Fontanelles
- | Ligation and Cutting of the Umbilical Cord

KEY FEATURES

Customizable fetal rotation direction, crowning repetitions, and total delivery time

The system features both automatic and manual modes, with simple operation via a touchscreen interface.

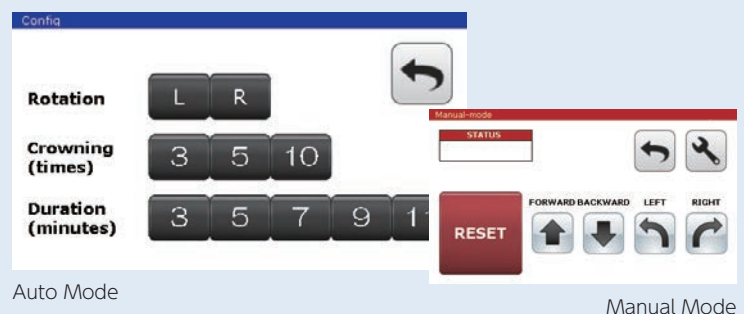

DESCRIPTIONS

SPECIFICATIONS

Size: W40x D36 x H36 cm
W 15.6 x 14.2 D x H 14.2in.

Weight: 3.6 kg / 7.9 lbs

SET INCLUDES

- | | |
|------------------|----------------------|
| 1 abdominal unit | 1 power cable |
| 1 control box | 1 lubricant (500ml) |
| 1 rotation unit | 1 instruction manual |
| 1 fetal model | |

MATERIALS

RECOMMENDED DEVICES

REPLACEMENT PARTS

OPTIONAL PARTS

Obstetric Examination Simulator

Simulate prenatal checkups using our 39 to 40 week pregnancy simulator
All-in-one simulator: Palpation, Auscultation, and Measurement



FEATURES

- 1 | Soft, durable and realistic senses of touch
- 2 | Various fetal positions and orientations by rotating the fetal unit
- 3 | Recorded and edited actual fetal heart sounds

LANDMARKS

- | pubic symphysis
- | navel
- | xiphoid process
- | iliac crest
- | great trochanters

AUSCULTATION

Five sound variations:

- Stethoscope sounds
- Fetal heart sounds
- Doppler sounds
- Fetal heart sounds
- Umbilical blood flow
- Umbilical blood flow with fetal heart sounds combined (posterior and anterior)

*Doppler sounds are to be heard through the external speaker

KEY FEATURES

Palpation

Palpation of anatomically correct pelvic and fetal landmarks

■ Leopold's maneuvers

- | Palpate parts of the fetus, such as the head, buttocks and trunk using the first to fourth maneuvers
- | Determine fetal position and orientation, as well as degrees of fetal descent



First maneuver



Fourth maneuver

■ Cephalopelvic disproportion assessment

Practice multiple CPD assessment scenarios. Height of the fetal head against the pubic symphysis can be changed by rotating the fetal unit

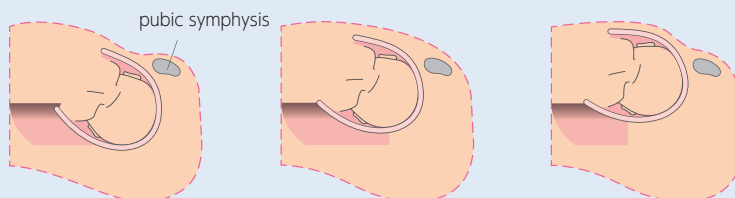

Measurements

Measure and estimate fetal weight, development and amniotic fluid volume

Maternal abdominal girth



Fundal height



A variety of external pelvimetries



Distantia spinarum



Distantia cristarum



Distantia trochanterica

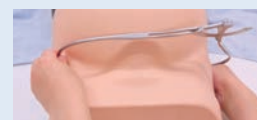

External oblique diameter

DESCRIPTIONS

SPECIFICATIONS

Size: W30 x D 60 x H30 cm/ W11.8 x D23.6 x H11.8 in. Weight: 11.2 kg / 24.7 lbs

SET INCLUDES

- 1 pregnancy torso
- 1 AC adaptor
- 1 remote control
- 1 talcum powder
- 1 instruction manual
- 1 towel

Controllable parameters

- Control of fetal heart rate (60-180)
- Switch between internal and external speakers

MATERIALS

- Soft resin
- Latex free

REPLACEMENT PARTS

- 11414-010 skin cover for MW34

SET VARIATION

- 11414-999 MW34 CE light skin tone
- 11414-999-M MW34 CE medium skin tone
- 11414-999-D MW34 CE dark skin tone
- 11414-999A MW34 non CE light skin tone
- 11414-999A-M MW34 non CE medium skin tone
- 11414-999A-D MW34 non CE dark skin tone



Uterine Involution Assessment Simulator

Practice highly realistic uterine involution assessments
via a soft, durable and elastic postpartum torso



Palpation of uterine fundus



Measurement of fundal height

FEATURES

- 1 Soft and elastic abdominal wall that permits highly realistic palpation to assess the degree of uterine involution and to measure fundal height
- 2 Four interchangeable uterine inserts

SKILLS

- Assessment of uterus in early puerperium
- Fundal height measurement
- Palpation of uterine fundus
- Perineal cleansing and assessment
- Postpartum massage
- Assessment of anal prolapse

KEY FEATURES

4 variations of uterine inserts



NORMAL (boundary between abdominal wall and uterus is hard and clear)

ABNORMAL (uterus is soft or unclear)

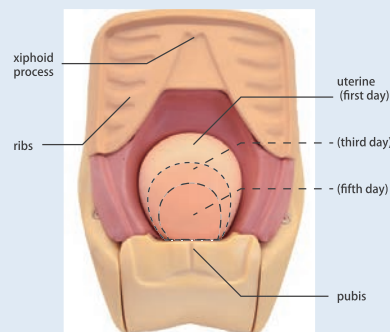

LANDMARKS

- pubic symphysis
- umbilicus
- uterus

DESCRIPTIONS

SPECIFICATIONS

Size: W28 x D42 x H26 cm
W11 x D16.5 x H10.2 in.

Weight: 7.4kg / 16.3 lbs

SET INCLUDES

- 1 puerperal lower torso
- 1 set of uterine inserts (4 variations)
- 1 talcum powder
- 1 instruction manual
- 1 towel

MATERIALS

Soft resin
Latex free

RECOMMENDED DEVICES

-

REPLACEMENT PARTS

- 11418-010 1 skin cover (for uterine involution assessment)
- 11418-020 1 set of uterine inserts (4 variations)

MW75

11478-000



NEW

Pelvic Organ Prolapse Trainer Utena

Product Supervision

Kyoko Arai, Vice Dean of Nursing, Professor, School of Nursing, University of Shizuoka, Professor, Graduate school of Nursing, University of Shizuoka
Kumi Hotta, President of NAO midwifery clinic
Kyoko Fukushima, Assistant Professor, School of Nursing, University of Shizuoka

Medical Supervision

Daisuke Aoki, Professor International University of Health and Welfare

For training and patient education on pessary insertion

FEATURES

- 1 | Realistic reproduction of female genitalia to simulate organ prolapse and training on use of pessaries
- 2 | The trainer can be strapped on the body of a trainee, a SP or a full body manikin
- 3 | Table top training
- 4 | Facilitates patient education and helps with awareness raising activities

SKILLS

- | Placement and removal of a pessary
- | Self-management of a pessary
- | Demonstration of pelvic organ prolapse for healthcare trainees and patients
- | Placement and removal of menstrual cup



Various degrees and types of prolapse can be simulated

DESCRIPTIONS

SPECIFICATIONS

Size: W18 x D11 x H15 cm
W2.5 x D4.3 x H5.91 in.
Weight: 0.56Kg
1.1lbs

SET INCLUDES

- 1 | pelvic organ prolapse trainer
- 1 | lubricant
- 1 | instruction manual

MATERIALS

Soft resin
Hard resin

*Pessaries are not included in the set

MW37

11417-000



Perineorrhaphy Simulator

Practice first-degree perineal tear repairs repeatedly

FEATURES

- 1 | Suture training for first-degree perineal tears
- 2 | Genital area that excels in elasticity, durability and resilience for multiple training opportunities
- 3 | Optional genitalia unit for training with the maternal body

SKILLS

- | Perineorrhaphy (perineal repair)
 - Single interrupted suture
 - Vertical mattress suture

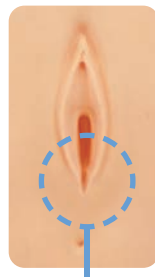

First-degree perineal tear



DESCRIPTIONS

SPECIFICATIONS

Size: W16 x D23 x H20.5 cm
W6.3 x D9 x H8 in.

Weight: 1.5 kg / 3.3 lbs

SET INCLUDES

- 1 | genitalia insert
- 1 | supporting holder
- 1 | talcum powder
- 1 | instruction manual

MATERIALS

Soft resin
Latex free

REPLACEMENT PARTS

11417-010 2 genitalia inserts (perineorrhaphy)

*Suturing instruments are not included.



Perineorrhaphy Simulator -2nd degree-

Practice episiotomy repairs repetitively

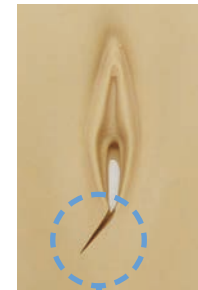

episiotomy



FEATURES

- 1 | Suture training for episiotomy
- 2 | Genital area that excels in elasticity, durability and resilience for multiple training opportunities.
- 3 | Optional genitalia unit for training with the maternal body.

SKILLS

- | Perineorrhaphy (episiotomy)
- | -Simple interrupted suture
- | -Vertical mattress suture

KEY FEATURES



Genitalia insert can be mounted on the genitalia unit (optional part) for realistic training with the maternal body.

Compatible for MW40 and MW48



DESCRIPTIONS

SPECIFICATIONS

Size: W16 x D23 x H20.5 cm
W6.3 x D9 x H8 inch

Weight: 1.5 kg / 3.3 lbs

SET INCLUDES

- 2 | genitalia insert
- 1 | supporting holder

MATERIALS

Soft resin, Latex free

REPLACEMENT PARTS

11417-110 1 genitalia skin (a pair 2nd degree)



OASIS Perineorrhaphy Simulator -4th degree-

Develop diagnostic and restorative skills for OASIS (Obstetric Anal Sphincter Injuries)

Product Supervision

Dr. MAKI Jota, Assistant Professor, Department of Obstetrics and Gynecology, Graduate School of Biomedical Sciences, Okayama University

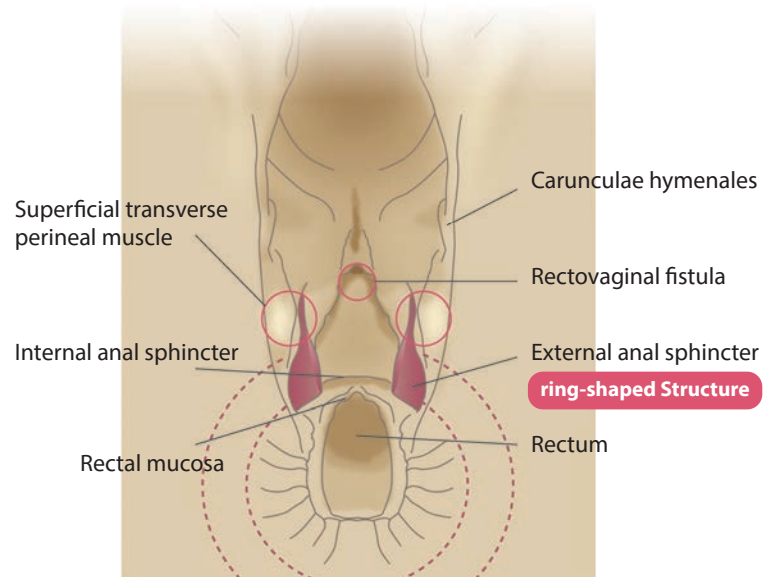

fig. Structure of the MW81

FEATURES

- 1 | The OASIS condition, in which the rectal mucosa has been lacerated down to the rectum, is reproduced. Mucosal and muscular layers are arranged in the same way as in the human body.
- 2 | Palpation and suture sensations are reproduced in the same way as in the human body.
- 3 | The genitalia skin is designed to be removable and can be easily replaced after wear and tear.

SKILLS

Perineorrhaphy

- | Rectovaginal Fistula
- | Rectal Mucosa
- | Internal Anal Sphincter
- | External Anal Sphincter
- | Vagina Mucosa

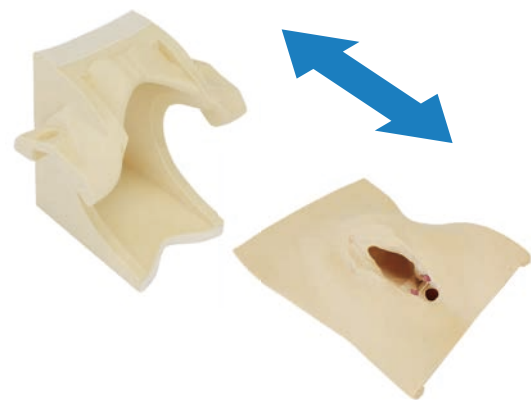

The genital skin is designed for easy attachment and removal.

DESCRIPTIONS

SPECIFICATIONS

Size: W160×D140×H180 mm

Weight: 0.8 kg

SET INCLUDES

OASIS simulator:	1	instruction manual
1 supporting holder		
1 genitalia skin		
1 external anal sphincter		
1 fixing clamp		

MATERIALS

Soft resin, Latex free

REPLACEMENT PARTS

11485-010 1 genitalia skin (OASIS 4th degree perineorrhaphy)

US-7 α

41905-999



Fetus Ultrasound Examination Phantom SPACE FAN-ST

US-7B

41905-100

NEW

Fetus Ultrasound Examination Phantom SPACE FAN-ST Heart

**Now upgraded for fetal echocardiography training;
Staple phantom for hands-on practice in
second trimester screening**

Includes a 23-week fetus with detailed anatomy which covers landmarks for assessment of gestational age in second trimester

Product Supervision

Kiyoko Kabeyama RN, RM, PhD
Professor Midwifery & Women's Health, School of Human Health
Science, Graduate School of Medicine, Kyoto University

Haruto Egawa, PhD
National Hospital Organization Kyoto Medical Center
Department of Obstetrics, Head Physician or Medical Director



Photos courtesy of Adventist University of Health Sciences

FEATURES

- 1 | The oval-shaped phantom abdomen can be set into four different positions
- 2 | The fetus includes full skeletal structures and key organs
- 3 | Includes an educational DVD and a fetus demonstration model for comprehensive learning
- 4 | Includes a 23-week fetus

US-7B: added features

- 1 | Detailed heart anatomy for fetal echocardiography
- 2 | Three times enlarged fetal heart model that demonstrates three key planes, 3VV, 3VTV and 4CV.

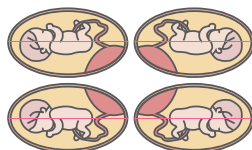
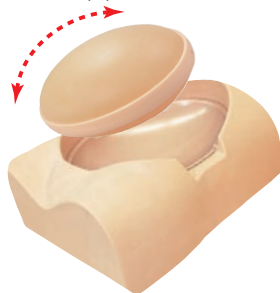

The oval-shaped phantom abdomen can be set in four different positions

SKILLS

- | Fetal size assessment: BPD, AD, AC and FL
- | Measurement of amniotic fluid volume
- | Determination of fetus presentation (cephalic or breech)
- | Assessment of each body part
 - Head: skull and brain
 - Spine and limbs
 - Cardiac chambers, blood vessels and lungs
- | Assessment of umbilical cord and placenta position
- | Determination of sex (This phantom represents a male fetus)

US-7B: added skills

- | Assessment of fetal heart size and cardiac axis
- | Assessment of fetal heart vessels.
- | Measurement and calculation of TCD and CTAR

SPECIFICATIONS

Torso size: W40 x D31 x H22 cm
W15.7 x D12.2 x H8.7 in.

Weight: 7.3kg / 13 lbs

Phantom size: W30 x D21 x H15 cm
W11.8 x D8.3 x H5.9 in.

MATERIALS

Soft resin, Polyurethane elastomer
Latex free

DESCRIPTIONS

SET INCLUDES

US-7a SPACE FAN-ST (41905-999)	US-7B SPACE FAN-ST (41905-100)
1 mother body torso	1 mother body torso
1 ultrasound pregnant uterus phantom (Space-FAN ST)	1 ultrasound pregnant uterus phantom (Space-FAN ST Heart)
1 fetus demonstration model	1 fetus demonstration model
1 storage case	1 fetal heart model
1 tutorial manual (DVD)	1 storage case
1 talcum powder	1 tutorial manual (DVD)
	1 talcum powder

* Ultrasound scanner is not included.

US-7B SPACE FAN-ST Heart for Fetal Echocardiography

features detailed cardiac anatomy, ideal for fetal echocardiography training

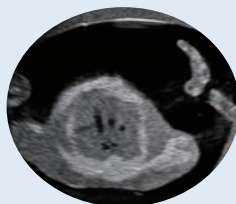

aortic arch

three-vessel trachea view
(3VTV)three-vessel view
(3VV)four-chamber view
(4CV)

FL



UV, Placenta



US-7a SPACE FAN-ST for second trimester screening



BPD



AC/AD

Fetus Demonstration Model

Life sized model

Life-size fetus model
for demonstration and visual
understanding

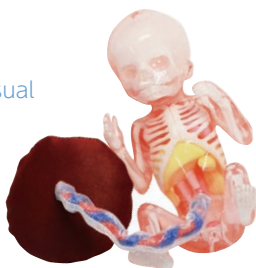

Fetus Heart Model

Three times enlarged model

Comes apart into 5 pieces according to the
basic planes in fetal echocardiography



NEW

ANATOMY

Uterus

- | amniotic fluid
- | placenta
- | umbilical cord

Fetus

- | skeletal structure
- | brain with septum lucidum
- | lateral ventricles and cerebellum
- | heart with four chambers
- | lungs
- | spleen
- | bladder
- | stomach
- | liver
- | kidneys
- | aorta
- | umbilical vein
- | umbilical artery
- | external genitalia

Fetal heart of US-7B

- | aortic arch
- | trachea
- | ascending artery
- | superior vena cava
- | descending artery
- | atrial septum
- | ventricular septum
- | foramen ovale



Ultrasound examination set
for MW48 Hana (11425-140)

MW33



11413-000,-M,-D



ELBW Infant Simulator



26-29 weeks gestation



Extremely low birth weight infant model offers the opportunities to practice fundamental skills in NICU

FEATURES

- 1 | A male infant of 26-29 weeks gestation, 900g weight
- 2 | Resuscitation training including chest compression and endotracheal intubation
- 3 | Life-like softness and delicateness
- 4 | Articulated head and neck

SKILLS

- | Changing body position, hygiene care in an incubator
- | Whole body assessment and measurement
- | Oral gastric and Nasogastric Tube placement
- | Insertion of urinary catheter
- | Bag valve mask resuscitation
- | Chest compression
- | Endotracheal intubation
- | Nasal CPAP

ANATOMY

- | bronchi
- | esophagus
- | stomach
- | articulated head and neck

*The product is not designed for bathing.

DESCRIPTIONS

SPECIFICATIONS

Size: 35cm / 13.7 in.
Head circumference: 28cm / 11 in.

Weight: 0.9kg / 2 lbs

SET INCLUDES

- 1 ELBW manikin
- 1 lubricant
- 1 instruction manual

MATERIALS

Soft resin
Latex free

REPLACEMENT PARTS

- 11413-010 1 mask light tone for MW33
- 11413-010-M 1 mask medium tone for MW33
- 11413-010-D 1 mask dark tone for MW33
- 11229-050 1 lubricant

RECOMMENDED DEVICES

Feeding tube: 3fr.
Suction catheter: 3fr.
Endotracheal tube: 2.0-2.5 mm ID
Laryngoscope: #00
Urine catheter: 6fr.
BVM: neonatal (small)

* Instruments are not included.

MW21B



11400-300,-M,-D



NCPR Simulator Plus II



Intravenous catheter insertion
(vein localization via transillumination is possible)

Added functions of PICC and IVC insertion to the standard NCPR Simulator

FEATURES

- 1 | Transillumination of the right hand and foot for IVC insertion
- 2 | Accessible veins on the right arm and leg for PICC insertion

SKILLS

In addition to NCPR Simulator, NCPR Simulator Plus trains IV access with transilluminator guidance

Accessible veins:

- | right arm basilic vein
- | right hand dorsal vein
- | right leg saphenous vein
- | right leg popliteal vein

*The product is not designed for bathing.

SPECIFICATIONS

Size: 50 cm / 19.6 in.
Weight: 2.6kg / 5.7 lbs

SET INCLUDES

- 1 newborn manikin
- 1 lubricant
- 1 instruction manual

MATERIALS

Soft resin
Latex free

REPLACEMENT PARTS

- 11400-010 mask light tone
- 11400-010-M mask medium tone
- 11400-010-D mask dark tone
- 11400-020 chest skin light tone
- 11400-020-M chest skin medium tone
- 11400-020-D chest skin dark tone
- 11400-030 umbilical cord
- 11400-040 1 right arm skin light tone
- 11400-040-M 1 right arm skin medium tone
- 11400-040-D 1 right arm skin dark tone

DESCRIPTIONS

- 11400-050 1 right leg skin light tone
- 11400-050-M 1 right leg skin medium tone
- 11400-050-D 1 right leg skin dark tone
- 11400-310 4 vein tubes for right arm
- 11400-320 4 vein tubes for right leg
- 11400-080 abdomen
- 11388-400 10 cotton swab red
- 11229-050 lubricant

RECOMMENDED DEVICES

Feeding tube: 5 fr.
Suction catheter: 5 fr.
Endotracheal tube: 3.0mm ID
Peripheral venous catheter: 28G x 30 cm
Umbilical catheter: 5fr., 30cm
Laryngoscope: #0
BVM: neonatal

* Instruments are not included.



NCPR Simulator

Manikin that facilitates Cardio-Pulmonary Resuscitation training of a newborn baby



FEATURES

- 1 | Airway management training with observable bilateral/unilateral ventilation
- 2 | Soft and realistic umbilical cord capable of venous and arterial line placement, and blood sample collection
- 3 | Feeding tube placement confirmable through gastric fluid aspiration and auscultation
- 4 | Chest compression

SKILLS

Basic neonatal care

- | Changing body position
- | Hygiene
- | Palpation of the anterior fontanelle
- | Umbilical catheterization
- | Umbilical cord care
- | Tube feeding (nasal and oral) and gastric fluid aspiration
- | Clamping, tying and cutting of the umbilical cord
- | Suction (nasal, oral)

Emergency Simulation

- | Chest compression
- | Endotracheal intubation
- | BVM ventilation

*The product is not designed for bathing.

ANATOMY

- | ribs
- | bronchi
- | lungs
- | stomach
- | esophagus
- | umbilical cord



Palpation of the anterior fontanelle



Umbilical cord care
(one vein and two arteries)
umbilical catheterization and blood sampling



Tube Feeding (nasal and oral)
(tube placement confirmation with bubble sounds)



Airway suctioning (nasal and oral)



Chest compression

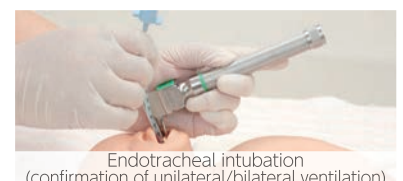

Endotracheal intubation
(confirmation of unilateral/bilateral ventilation)



BVM ventilation
(rise of the chest)

DESCRIPTIONS

SPECIFICATIONS

Size: 50 cm / 19.6 in. Weight: 2.6kg / 5.7 lbs

SET INCLUDES

- 1 newborn manikin
- 1 lubricant
- 1 instruction manual

MATERIALS

Soft resin, Latex free

REPLACEMENT PARTS

- 11400-010 1 mask light tone
- 11400-010-M 1 mask medium tone
- 11400-010-D 1 mask dark tone
- 11400-020 1 chest skin light tone
- 11400-020-M 1 chest skin medium tone
- 11400-020-D 1 chest skin dark tone

- 11400-030 4 umbilical cords
- 11229-050 1 lubricant

RECOMMENDED DEVICES

- Feeding tube: 5fr.
- Suction catheter: 5fr.
- Endotracheal tube: 3.0mm ID
- Umbilical catheter: 5fr., 30cm
- Laryngoscope: #0
- BVM: neonatal

* Instruments are not included.

M59/M63

11278-200,11259-200,11258-200



Newborn Bathing and Nursery Care Model

Soft, seamless newborn manikin for skills training

Life-size 0-4-week-old infant, with the realistic weight and balance of newborn babies



M59 Male

M63 Female

FEATURES

- 1 | Non-rigid neck flexibility
- 2 | Palpable anterior and posterior fontanel
- 3 | Bendable and stretchable limbs
- 4 | Seamless, one-piece waterproof structure
- 5 | Removable umbilical cord

SKILLS

- | Bathing
- | Umbilical cord care
- | Bottle-feeding
- | Ear and nose care
- | Diaper and clothes changing
- | Physical measurement

DESCRIPTIONS

SPECIFICATIONS

Size: 50 cm / 19.6 in.
Head circumference: 33 cm / 13 in.

Weight: 3 kg / 6.6 lbs

SET INCLUDES

- 1 newborn manikin
- 1 umbilical cord
- 1 feeding bottle
- 1 baby cloth
- 1 instruction manual

MATERIALS

Soft resin
Latex free

REPLACEMENT PARTS

11258-080 Umbilical cord

RECOMMENDED DEVICES

-

M58

11365-000



Newborn Vital Signs Examination Simulator

Life-size newborn manikin for basic vital sign assessments

Product Supervision

Keiko Takahashi, professor
College of Nursing Science,
Fukui Prefecture University



FEATURES

- 1 | Arterial pulse in wrists, neck and temples
- 2 | Heart sounds are recorded from actual patients and synchronized with arterial pulses
- 3 | All vital signs can be controlled with the control unit

SKILLS

Vital signs examination

- | Heart sounds
- | Respiration
- | Pulses: superficial temporal, carotid and radial arteries (bilateral)
- | Body temperature (rectal thermometry)

DESCRIPTIONS

SPECIFICATIONS

Size: 50cm / 19.6 in. Weight: 1.1kg / 2.4 lbs Power: AC100-240V
Power Consumption: 30W

SET INCLUDES

- 1 newborn manikin
- 1 control box
- 1 thermometer
- 1 baby cloth
- 1 instruction manual

MATERIALS

Soft resin
Latex free

REPLACEMENT PARTS

-

RECOMMENDED DEVICES

-



Smart Nursing and Emergency Care Torso JANA

Train with the Best Empowering Caregivers for Medically Dependent Children



Designed to simulate the condition of a lacking neck stability.



Tracheostomy care



BVM ventilation



Airway suction



BLS skills assessment

FEATURES

Development of Educational Materials for Problem Resolution

- 1 | Lightweight, highly portable simulator for practice among family members and multidisciplinary healthcare professionals
- 2 | Simulator for repetitive training rather than on the child themselves
- 3 | Clear representation and visualization of the cannula site for better understanding of underlying management and care principles
- 4 | Practice of caregiving tasks associated with child-rearing, including holding the child, replacing securing straps, and ensuring safety during bathing

SKILLS

- | Patient handling
- | Airway suction: tracheostomy opening
- | Feeding tube management : oral / nasal / gastrostomy opening
- | Percutaneous Endoscopic Gastrostomy(PEG) care
- | Bag-Valve-Mask ventilation
- | Chest compressions and BLS skills assessment

DESCRIPTIONS

SPECIFICATIONS

Size: W22 x D16 x H38 cm
W8.7 x D6.3 x H15 in.

Weight: 7kg / 15.4lbs

SET INCLUDES

- | | |
|---------------------------------|----------------------|
| 1 pediatric manikin | 1 storage case |
| 1 tracheostomy tube (sample) | 1 usage guide |
| 1 gastrostomy tube (sample) | 1 instruction manual |
| 1 lubricant for catheterization | |

MATERIALS

Soft resin
Hard resin

APPLICATION

"CPR add-on kit Student" Free download on App Store (iOS) Google Play Store (Android)

RECOMMENDED DEVICES

Tracheostomy tube : 18 Fr. (I.D. 4.0 mm
O.D 6.0 mm) gastrostomy tube : 14 Fr.

* Instruments are not included.

M86

11324-010

Pediatric Patient Care Model (5-6 years old)



Life-size model of 5-6-year-old female child

Ideal training partner for pediatric nursing care

FEATURES

- 1 | Natural articulation of joints
- 2 | A variety of possible patient positioning
- 3 | Maintenance of the patient position
- 4 | Seamless, one-piece waterproof structure
- 5 | Soft and life-like touch of the skin

SKILLS

- | Immobilization technique
- | Fixation of a butterfly needle
- | Changing of clothes of a patients with connected catheters
- | Oxygen tent
- | Body position changing
- | Changing clothes, Bed bathing

DESCRIPTIONS

SPECIFICATIONS

Size: 98 cm / 38.6 in.

Head circumference: 33 cm / 13 in.

Weight: 7.7 kg / 16.9 lbs

SET INCLUDES

- 1 | pediatric manikin
- 1 | pajama
- 1 | instruction manual

MATERIALS

Soft resin, metal internal frame
Latex free

M73

11324-000

Pediatric Patient Care Model (7-10 months)



Life-size model of 7-10-month-old female baby

FEATURES

- 1 | Natural articulation of joints
- 2 | A variety of possible patient positioning
- 3 | Seamless, one-piece waterproof structure
- 4 | Soft and life-like touch of the skin

SKILLS

- | Immobilization technique
- | Fixation of a butterfly needle
- | Changing of clothes of a patients with connected catheters
- | Oxygen tent
- | Body position changing
- | Changing clothes, Bed bathing

DESCRIPTIONS

SPECIFICATIONS

Size: 70 cm / 27.5 in.

Head circumference: 33 cm / 13 in.

Weight: 5.6 kg / 12.5 lbs

SET INCLUDES

- 1 | pediatric manikin
- 1 | pajama
- 1 | instruction manual

MATERIALS

Soft resin, metal internal frame
Latex free

Pediatric Patient Care Simulator

A comprehensive day-to-day, long-term care manikin for pediatric patients

Provides a variety of features for practicing essential skills and simulating pediatric patient care scenarios for nurses and caregivers

Product Supervision

Medical Association of Osaka Prefecture
Pediatric Medical Care Exploratory Committee



FEATURES

- 1 | Life-like 6 years old model
- 2 | Able to sit in an upright position without support
- 3 | Oral, nasal and tracheal airway suction interchangeable female and male genitalia for catheterization training

SKILLS

- | Positioning
- | Patient handling
- | Airway suction:
oral, nasal or through a tracheostomy opening
- | Percutaneous Endoscopic Gastrostomy (PEG) care
- | Feeding tube management
- | Male & female catheterization

IMAGES

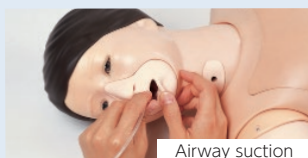

Airway suction



Airway suction



Airway suction

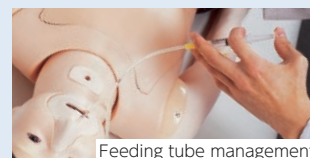

Feeding tube management



PEG care

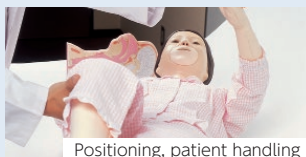

Positioning, patient handling



Male& female catheterization



Anatomical understanding

DESCRIPTIONS

SPECIFICATIONS

Size: 125cm / 49.2 in. Weight: 13kg / 28.6lbs

SET INCLUDES

- | | |
|-----------------------------|------------------------------------|
| 1 pediatric manikin | 1 strap-on IV venipuncture trainer |
| 1 head & neck anatomy plate | 1 uniform (gym clothes) |
| 1 male & female genitalia | 1 set of catheters (sample) |
| 1 syringe | 1 lubricant |
| 1 irrigation bag | 1 instruction manual |

MATERIALS

Soft resin, hard resin
Latex free

REPLACEMENT PARTS

- 11355-020 head and mask explanation panel
11355-030 valve for catheterization
11355-040 replacement mouth/ nose part

* Instruments are not included.

US-14a

41917-000



Ultrasound Neonatal Head Phantom (Normal Type)

World's first ultrasound neonatal head phantom with key anatomies

Product Supervision

Charlotte Henningsen,
MS, RT(R), RDMS, RVT, FSDMS, FAIUM
Chair & Professor - Sonography Department
Adventist University of Health Sciences

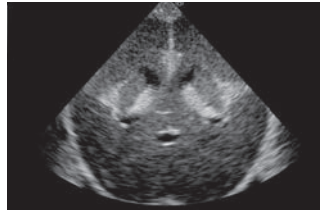

FEATURES

Cranial or head ultrasound is one of the most difficult scanning skills, and there are few opportunities for training. This head phantom features an accurate depiction of a newborn's cerebral anatomy, and facilitates a realistic user experience with its life-like soft touch

SKILLS

- Scanning of brain anatomy in sagittal (angled parasagittal), coronal and transverse planes via any fontanel
- Palpation of anterior, posterior and mastoid fontanels

ANATOMY

- | | | |
|--------------------|-------------------|------------------|
| skull | cerebrum | third ventricle |
| anterior fontanel | cerebellum | fourth ventricle |
| posterior fontanel | brain-stem | septum lucidum |
| mastoid fontanels | lateral ventricle | |

DESCRIPTIONS

SPECIFICATIONS

Size: W13 x D13 x H17 cm
W5.1 x D5.1 x H6.7 in.

Weight: 1.5kg / 3.3lbs

SET INCLUDES

- 1 ultrasound phantom
- 1 pillow
- 1 talcum powder
- 1 storage case
- 1 instruction manual

MATERIALS

Polyurethane elastomer
Latex free

* Ultrasound scanner is not included.

US-14b

41915-000



Ultrasound Neonatal Head Phantom (Abnormal Type)

World's first ultrasound neonatal head phantom with hydrocephalus

Product Supervision

Charlotte Henningsen,
MS, RT(R), RDMS, RVT, FSDMS, FAIUM
Chair & Professor - Sonography Department
Adventist University of Health Sciences



FEATURES

This head phantom is designed to demonstrate Hydrocephalus. The shape of the skull is altered due to intracranial pressure

SKILLS

- Scanning of brain anatomy in sagittal (angled parasagittal), coronal and transverse planes via any fontanel
- Palpation of fontanels

ANATOMY

- skull
- anterior fontanel
- posterior fontanel
- hypertrophied lateral ventricle

DESCRIPTIONS

SPECIFICATIONS

Size: W13 x D14 x H20 cm
W5.1 x D5.5 x H7.9 in.

Weight: 1.5kg / 3.3lbs

SET INCLUDES

- 1 ultrasound phantom
- 1 pillow
- 1 talcum powder
- 1 storage case
- 1 instruction manual

MATERIALS

Polyurethane elastomer
Latex free

* Ultrasound scanner is not included.



Pediatric FAST/Acute Abdomen Phantom

Ultrasound training for pediatric FAST procedures

This world's first pediatric ultrasound torso phantom provides opportunities of hands-on training in ultrasound examination of a two-year-old patient

Product Supervision

Shunsuke Nosaka, MD, PhD
Director of Radiology
National Medical Center for Children and Mothers

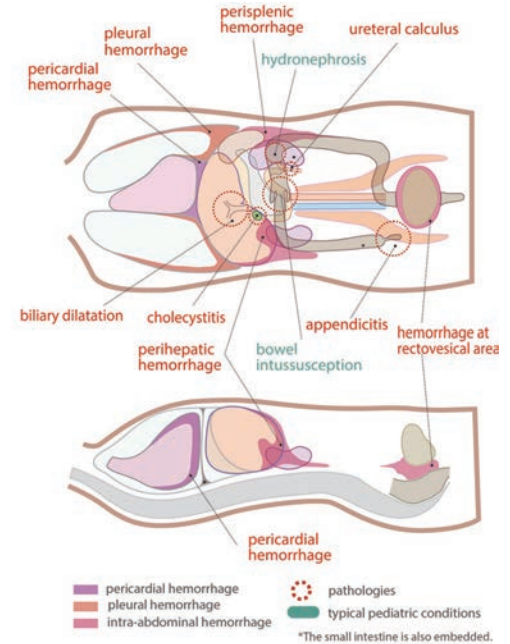

FEATURES

- 1 Thoracoabdominal organs, bone structure and free-fluid for practicing FAST examination procedures
- 2 Commonly seen pathologies in pediatrics
- 3 Acquire fundamental pediatric abdominal ultrasound skills, as well as FAST/Acute sonography skills

SKILLS

- FAST procedures:
Internal hemorrhage at perihepatic, perisplenic, pelvis, and pericardium area
- Sonography for acute pediatric patient:
Bowel intussusception, appendicitis and biliary dilatation

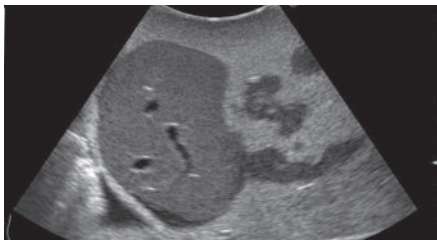

Pleural hemorrhage



Hydronephrosis



Appendicitis

DESCRIPTIONS

SPECIFICATIONS

Size: W41 x D17 x H15 cm
W16.1 x D6.7 x H5.9 in.

Weight: 7kg / 15.4lbs

MATERIALS

Polyurethane elastomer
Latex free

SET INCLUDES

- 1 ultrasound phantom
- 1 talcum powder
- 1 storage case
- 1 tutorial manual (DVD)
- 1 instruction manual

* Ultrasound scanner is not included.



Infant Hip Sonography Training Phantom

World's first infant hip sonography phantom Best tool to teach Graf's method

Product Supervision

Univ. Prof., h.c., Reinhard Graf, M.D.

This phantom expands training opportunities for pediatricians, radiologists and orthopedists. Before working on real infants, trainees can repetitively practice on this phantom to become familiar with the examination procedures and key points. Using real ultrasound devices, trainees can learn key ultrasound landmarks to identify standard plane for Graf's classification. This is a foundation to acquire skills in handling and positioning of the baby as well as correct positioning of the transducer.

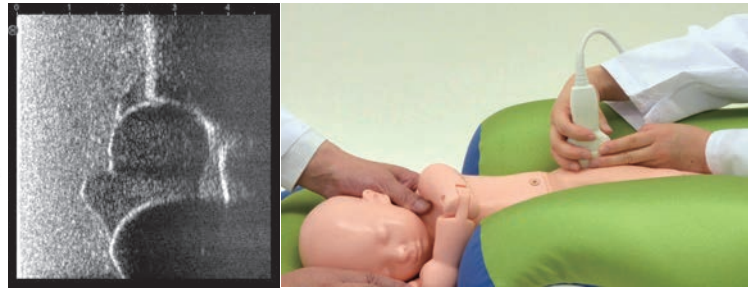

- 1 | The market's only training phantom for hip sonography on a full body manikin of 6-week-old infant
- 2 | Bilateral hips for examination
- 3 | Facilitate anatomical understanding
- 4 | Movable arms to practice supporting and repositioning of the infant

SKILLS

- | Setting and preparation for hip sonography
- | Changing the position of the infant
- | Communication and interaction with infant's guardian
- | Correct use and positioning of the transducer
- | Recognition of landmarks for hip sonography
- | Visualization of standard, anterior and posterior planes
- | Interpretation and morphological classification of the sonogram

ANATOMY

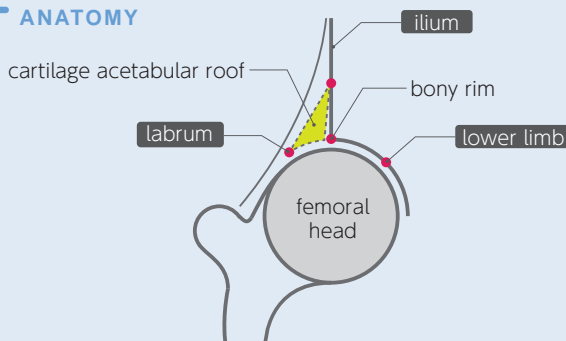

KEY LANDMARKS

- | chondro-osseous junction
- | femoral head
- | synovial membrane
- | joint capsule
- | acetabular labrum
- | cartilaginous portion of the acetabular roof
- | bony promontory of the superior bony acetabular rim
- | lower margin of the ilium
- | standard plane

DESCRIPTIONS

SPECIFICATIONS

Size: W55 x D25 x H13 cm
W21.6 x D9.8 x H5.1 in.

Weight: 3kg / 6.6lbs

MATERIALS

Polyurethane elastomer
Latex free

SET INCLUDES

- 1 | ultrasound infant phantom
- 1 | talcum powder
- 1 | storage case
- 1 | instruction manual

* Supporting cushion is not included.
* Ultrasound scanner is not included.

M95

11350-000

Simulator Pediatric IV Hand



Set of pediatric hands for practicing IV

Become confident in safe insertion of intravenous cannulas on small infant hands with thin and soft veins

FEATURES

- 1 | Fingers and dorsum of hand are flexible, able to be gripped, and repositionable as in real-life procedures
- 2 | Two puncture sites on the back of the hand
- 3 | Practice dressing and securing the cannula

SKILLS

- | Pediatric dorsal veins injection
- | Blood collection
- | Intravenous infusion

SPECIFICATIONS

Size: W18 x D30 x H9.5 cm / W7.1 x D11.8 x H3.7 in. (one-year-old)
W18 x D36 x H10 cm / W7.1 x D14.2 x H3.9 in. (three-year-old)

Weight: 0.6 kg / 1.3 lbs (one-year-old)
0.7 kg / 1.5 lbs (three-year-old)

Power: AC100-240V
Power Consumption: 5W

MATERIALS

Soft resin, hard resin
Latex free

SET INCLUDES

- | | | | |
|----|--------------------------------------|---|--------------------|
| 2 | injection arm-hands (one-year-old) | 1 | spoon |
| 2 | injection arm-hands (three-year-old) | 1 | plastic jar |
| 2 | stands | 1 | plastic beaker |
| 1 | circulation pump | 1 | storage case |
| 10 | cotton swab red | 1 | instruction manual |

DESCRIPTIONS

REPLACEMENT PARTS

- | | |
|-----------|---|
| 11350-010 | 1 replacement injection arm-hand (three-year-old) |
| 11350-020 | 1 replacement injection arm-hand (one-year-old) |
| 11388-400 | cotton swab red |

RECOMMENDED DEVICES

indwelling needle: 23G
butterfly needle: 23G

* Needles are not included.

M43D



11348-400,-M,-D

Pediatric Lumbar Puncture Simulator II

Acquire skills for safe pediatric lumbar puncture

The full body is soft and bendable to facilitate realistic body positioning required for a safe and successful lumbar puncture



Level of posterior superior iliac crests

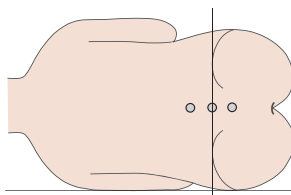

Product Supervision

Takahiro Amano, M.D.
Vice President
Senior Vice-Dean, Postgraduate School
Professor and Director, Center of Postgraduate
Medical Education International University of Health
and Welfare,
Honorary Director, Sanno Medical Center
Gregory A. Plotnikoff, M.D., M.T.S., F.A.C.P.
Medical Director, Abbott Northwestern Hospital

FEATURES

- 1 | Soft, seamless baby manikin allows practice in safe patient positioning and holding
- 2 | Two types of puncture pads: deep or shallow
- 3 | Realistic needle tip resistance
- 4 | Anatomically correct landmarks for palpation

SKILLS

- | Patient positioning
- | Palpation of landmarks
- | Lumbar puncture and CSF collection
- | CSF pressure measurement

SPECIFICATIONS

Size: W43 x D34 x H20 cm
W17 x D13.4 x H7.8 in.

Weight: 1.5 kg / 3.3 lbs

- | | | | |
|---|------------------------------|---|--------------------|
| 1 | baby manikin (7-10 months) | 1 | syringe (50mL) |
| 2 | pediatric LP block (shallow) | 1 | instruction manual |
| 2 | pediatric LP block (deep) | | |
| 1 | irrigation bag | | |
| 1 | stand for irrigation bag | | |

DESCRIPTIONS

MATERIALS

Soft resin
Latex free

REPLACEMENT PARTS

- | | | | |
|--------------|---------------------------------------|-------------|---------------------------------------|
| 11348-100-04 | stand for irrigation bag | 11348-420 | 2 pediatric LP block light (deep) |
| 11348-100-05 | irrigation bag | 11348-420-M | 2 pediatric LP block medium (deep) |
| 11348-410 | 2 pediatric LP block light (shallow) | 11348-410-M | 2 pediatric LP block medium (shallow) |
| 11348-410-M | 2 pediatric LP block medium (shallow) | 11348-410-D | 2 pediatric LP block dark (shallow) |
| 11348-410-D | 2 pediatric LP block dark (shallow) | 11348-420-D | 2 pediatric LP block dark (deep) |

RECOMMENDED DEVICES

22G-24G spinal needle

* Needles are not included.

Pediatric Physical Examination Simulator

Let's grow up together

A full-body simulator of a one-year-old toddler for training of vital sign measurement and physical examination

Product Supervision

Kazunari Kaneko, M.D., Ph.D., Director, Vice-President, Dean of Medicine, Director of the Graduate School of Medicine, Chair Professor of Pediatrics, Kansai Medical University

Eri Moriguchi, M.D., Ph.D., Associate Professor, Department of Nursing, Faculty of Health Sciences, Kyoto Koka Women's University

FEATURES

- 1 | Reproduces the physical characteristics of a toddler
- 2 | Covers examinations required in pediatric consultations and nursing care

SKILLS

- | Measurement of vital signs
- | Physical examination

What I can do



Simulated thermometer included



Temperature measurement
(bilateral armpits)



Simulated sphygmomanometer included



BP measurement by auscultation
(bilateral upper arms)



- Preparation
- Patient positioning

- Observation of eyelids
- Observation of the nasal/ear cavity
- Observation of the lumen
- Palpation of the anterior fontanelle



Simulated stethoscope included



Auscultation
(heart/lung/bowel sounds)



Just like a real one-year-old!

I can sit up on my own

Simulates a baby who has just learned to sit up on his/her own without support. Various situations can be simulated, such as holding the baby in your lap.



Give me lots of cuddles

Unlike conventional simulators, there are no cords leading to the manikin, so it can be held like a real baby. Even beginner who have few contact with babies can experience holding a baby for the first time.

Human-like

with a wide range of hip motion

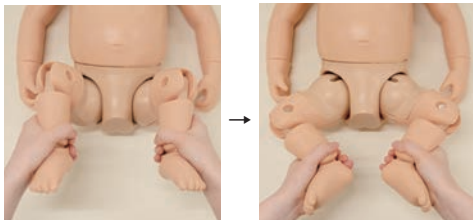

This hip joint is the secret to for sitting up and being held like a real baby

Body and face with soft materials

You can learn the sequence of clinical observation

e.g. Oral cavity

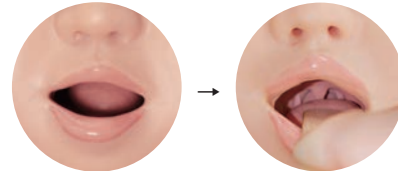

Tongue depressors can be used to press down on the tongue

Real toddler cry

Built-in audio recorded from actual toddlers. Experience first-hand the unique non-verbal cry of a one-year-old to express his/her intentions.

※Audio is played from the speaker on the controller

Touch screen for easy operation



【Adjustable settings】

- Types of sound
- Heart/respiration rate
- BP (systolic/diastolic)
- Cases
- Volume

DESCRIPTIONS

SPECIFICATIONS

Size: approx. H67 cm / 26 in.
Weight: approx. 3 kg / 6.6 lbs
power supply: AC100V 50/60Hz
power consumption: 10W(Controller)

CR2023 coin cell battery *1(Simulated thermometer)

MATERIALS

Soft resin
Latex free

SET INCLUDES

- | | |
|---|--------------------------------|
| 1 | toddler full-body manikin |
| 1 | wig |
| 1 | simulated stethoscope |
| 1 | simulated sphygmomanometer |
| 1 | simulated clinical thermometer |

- | | |
|---|--------------------|
| 1 | controller |
| 1 | ac adapter |
| 1 | pajama |
| 1 | hat |
| | instruction manual |

MW57

11439-999,11439-999-A



Pediatric Lung Sound Auscultation Trainer

Gain familiarity with the characteristics of pediatric patients
Acquire clinical skills in action

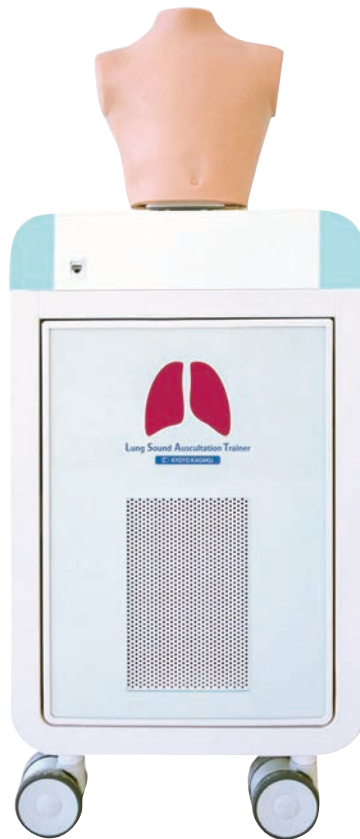

KEY FEATURES

Wireless multi-unit operation

Wireless operation up to five units from one tablet



Detailed Case Descriptions

Characteristics of pediatric lung sounds and tips for auscultation

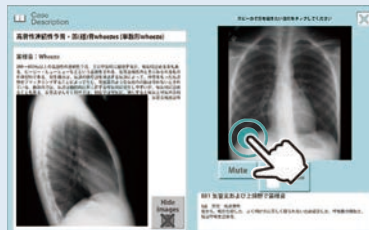

FEATURES

- 1 | Respiratory rate is adjustable between 15 and 50 breaths per minute
- 2 | Heart rates are automatically set in accordance with the respiratory rates
- 3 | Propagation of sounds on the chest are a crucial characteristic of pediatric patients
- 4 | The torso is designed to represent a patient of 1-5 years old
- 5 | Based on acoustic analysis of recorded lungs sounds, each are classified according to the American Thoracic Society Standards

SKILLS

- | Learn basic lung sound auscultation technique
- | Recognize adventitious sounds
- | Learn case information with X-ray image

DESCRIPTIONS

SPECIFICATIONS

Size: W39 x D39 x H98 cm
 W15 x D15 x H38.6 in.
 Weight: 35kg
 77lbs

power supply: AC100V-240V 50/60Hz
 power consumption: 180W

SET INCLUDES

- 1 | pediatric LSAT unit (external speaker incl.)
- 1 | control PC
- 1 | accessories
- 1 | pediatric LSAT T-shirt
- 1 | instruction manual

Comparison list of Patient Care Simulators

Items		MW26 Basic Patient Care Simulator "KEIKO"		MW25 Patient Care Simulator "YAYE"		MW22 Patient Care Simulator "Cherry"	
Appearance							
Specification	Size	Approx. 150cm (59 in)		Approx. 150cm (59 in)		Approx. 163 cm (64 in)	
	Weight	Approx. 15kg (33lb)		Approx. 17kg (37.5lb)		Approx. 12.7kg (28.2lb)	
	Age/Sex	Elderly Male/Female		Young Male/Female or Elderly Male/Female		Young Male/Female	
	Types of wig	✓	Normal wig: Included Wig for shampooing and blowing: Optional	H	Young wig (Black): Included Elderly wig (Gray): Optional	x	
	Types of mask	x		H	Young face mask: Included Elderly face mask: Optional	x	
Anatomy	Anatomies excluded	x	Stomach (optional), Vagina, Lung, Ribs			x	Vagina, Lungs, Ribs
	Anatomies included	✓	Eye Ball, Oral Cavity, Nasal Cavity, Esophagus, Rectum, Bronchus, Ear	✓	Eye Ball, Oral Cavity, Nasal Cavity, Esophagus, Stomach, Vagina, Rectum, Lung, Ribs, Bronchus, Ear	✓	Eye Ball, Oral Cavity, Nasal Cavity, Esophagus, Stomach, Rectum, Bronchus, Ear
Training Skills							
Basic Skills	Basic positioning and care	✓	Body positioning, Movable joints, Change of clothes, Bed bathing, Partial bathing, Hair care	✓	Body positioning, Movable joints, Change of clothes, Bed bathing, Partial bathing, Hair care	✓	Body positioning, Movable joints, Change of clothes, Bed bathing, Partial bathing
Feeding	Tube feeding: Catheter insertion	✓		✓		✓	
	Tube feeding: Nutritional supplement administration	x		✓		✓	
	Stomach pumping	x		✓		✓	
	Gastrostomy care (PEG)	L		x		H	
	Tracheotomy care	✓		✓		✓	
Oral care	Oral care	✓	Using the oral cover for suctioning	✓		✓	
	Denture care	✓		✓		✓	
Breathing	Oxygen inhalation	✓		✓		✓	
	Airway suction	✓	Using the oral cover for suctioning	✓		✓	
Airway management	Airway management	x		✓		x	
	Laryngeal Mask	x		✓		x	
	Intubation assistance	x		H	Able to confirm the ventilation with both lungs	x	
Emergency	CPR	x		✓		x	
Excretion help	Urinary catheterization	✓	No water use in training	✓	Male genitalia: Optional	✓	No water use in training
	Other cares	✓	Bedpan Practice, Stoma care, Perineal care	✓	Bedpan Practice, Stoma care, Bowel irrigation, Stool extraction, Perineal care	✓	Bedpan Practice, Stoma care, Bowel irrigation
	Pressure sore care	H	Shoulder blade / Greater trochanter / Sacrum / Heel	✓	Sacrum	H	Shoulder blade / Greater trochanter / Sacrum / Heel
	Wound care	x		x		✓	Wound pad for abdominal area
Injection and infusion	Intravenous injection: Dorsum of hand	x		✓		x	
	Collecting blood	x		✓		L	
	Subcutaneous injection	x		✓	Using the shoulder injection pad	✓	Using the shoulder injection pad
	Intramuscular injection	x		✓	Using the shoulder injection pad	✓	Using the shoulder injection pad
	Infusion	x		✓		x	
	TPN care	x		✓		✓	
	Understanding of the CV port	✓		x		x	
	Suppository	✓		✓		✓	
Assessment	Observation of the whole body	✓		✓		✓	
	Procedure of vital signs taking	✓		✓		✓	
	Assessment of chest and abdomen	x		✓		x	
Postmortem care	Postmortem care	✓		✓		✓	



Patient Care Simulator Yaye

Patient simulator for uninterrupted care in community and hospital setting

Featuring more than 40 training skills, Yaye can be used in simulations for all health care workers, including students and experienced staff



SKILLS

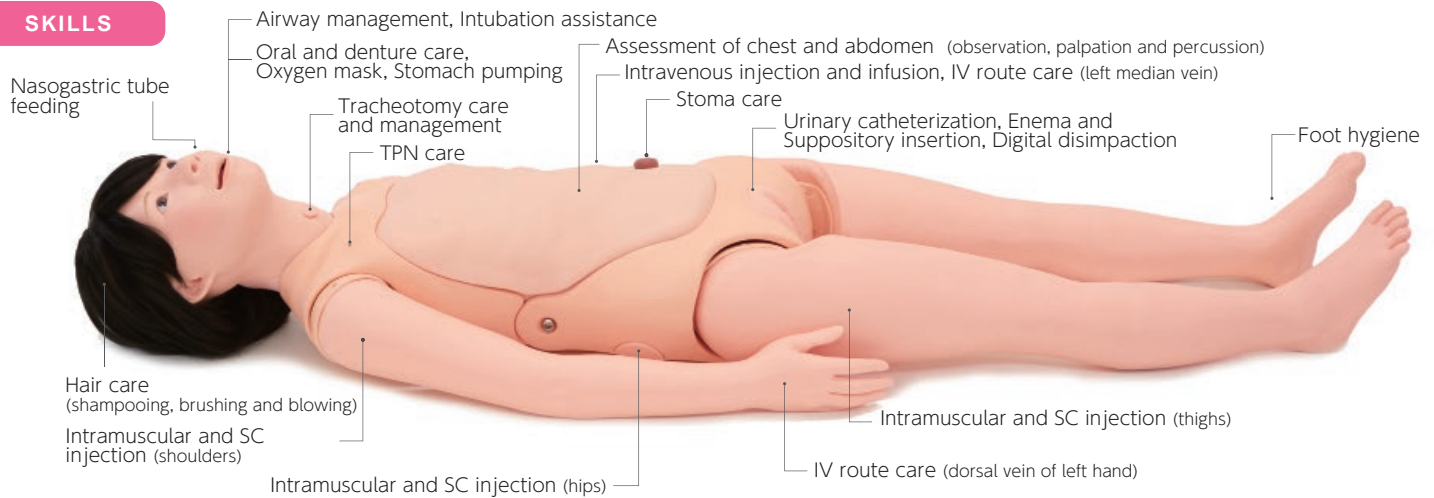

Feeding

- | Tube feeding (oral/nasal)

Elimination

- | Urinary catheterization
- | Stoma care
- | Bedpan practice

Exercise

- | Positioning
- | Patient transfer

Pain Management

- | Heat and cold compression

Hygiene

- | Oral care
- | Bed bathing
- | Change of clothes
- | Perineal care
- | Hair care
- | Grooming and appearance

Respiratory Care

- | Oxygen management
- | Airway suction
- | Postural drainage
- | Tracheotomy care

Wound Care

- | Pressure sore care
- | Dressing management

Drug Administration

- | Central line care
- | Subcutaneous injection
- | Intramuscular injection
- | Intravenous injection and infusion
- | Enema and suppositories
- | Per vaginal medication

Critical Care

- | Intubation assistance
- | Chest compression
- | Airway management

Assessment

- | Assessment of chest and abdomen

Others

- | Gastric aspiration
- | Postmortem care

KEY FEATURES

Assessment of chest and abdomen

Soft and elastic abdomen allows deep palpation



- | Thoracoabdominal inspection, palpation and percussion
- | Anatomical landmarks and soft tissue offer realistic training

Observation

Palpation

Percussion

Patient varieties

Variable age, sex and personality



Variations in face masks, wigs and external genitals offer wide possibilities of simulation settings and realistic training



Easy Transformation

* The elderly face mask and the elderly wig with gray hair are optional parts

Infusion care and management

IV route training



- | Left median vein:
IV injection, infusion, securing cannula with tapes
- | Left hand dorsal vein:
Securing cannula with tapes, care during infusion



Intubation assistance

Airway management and CPR



Critical care such as perioperative situations and in ICU settings can be simulated

- | Preparation of equipment
- | Oral intubation (laryngoscope and video laryngoscope)
- | Confirmation of successful ventilation by:
 - Observation of thoracic movement (lung expansion)
 - Auscultation of the chest
- | Securing the tube in place with tape
- | Chest compression

DESCRIPTIONS

SPECIFICATIONS

Size: 152cm / 59.8in. Weight: 17kg / 37.5lbs

SET INCLUDES

- 1 manikin
- 1 denture
- 1 wig (black)
- 1 face mask (young)
- 1 injection pad (median vein)
- 2 shoulder injection pads
- 2 thigh injection pads
- 2 hip IM pads
- 1 female genitalia (catheterization)
- 1 female genitalia (suppository insertion/digital disimpaction)

MATERIALS

Soft resin
Latex free

- 1 set of simulated suppositories
- 1 set of simulated feces
- 1 lubricant (for airway suction etc.)
- 1 lubricant (for catheterization etc.)
- 1 irrigation bag
- 1 drainage pump (urinary bladder)
- 1 drainage pump (rectum)
- 1 drainage hose
- 1 set of pajamas
- 1 instruction manual

REPLACEMENT PARTS

11404-080	6 valves for urinary catheterization	11404-020	face mask (young)
11251-350	rectal valve	11404-040	wig (young)
11251-330	simulated feces set	11404-060	female genitalia (catheterization, enema)
11251-320	simulated suppository set	11251-310	female genitalia (suppository insertion, digital disimpaction)
11251-040	2 thigh IM pads	11229-050	lubricant (for airway suction etc.)
11251-030	2 shoulder IM pads	11381-800	lubricant (for catheterization)
11251-050	2 hip IM pads		
11404-050	4 injection pads (median vein)		
11404-070	male genitalia		
11404-010	face mask (elderly)		
11404-030	wig (elderly)		

* Medical instruments are not included.



Basic Patient Care Simulator Keiko

Meet Keiko :

Patient simulator of geriatric care for trainees including home-care nurses and caregivers

Keiko simulates patients under long-term cares in a variety of health care settings



SKILLS

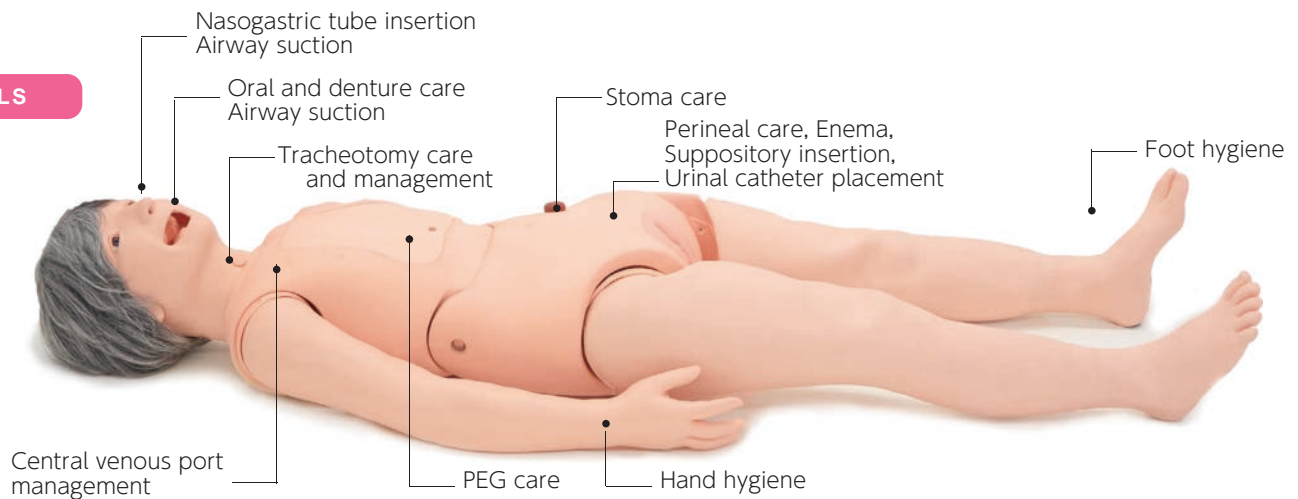

Feeding

| Tube feeding (oral/nasal)

Exercise

| Body positioning
| Patient transfer

Wound Care

| Pressure sore care

Pain Management

| Hot and Cold Compressions

Elimination

| Enema
| Urinary catheterization
| Stoma care
| Bedpan practice

Hygiene

| Oral care
| Bed bathing
| Change of clothes
| Perineal care
| Hair care*
| Grooming and appearance

Respiratory Care

| Oxygen inhalation
| Airway suction
| Postural drainage
| Tracheotomy care

Others

| Postmortem care

Drug Administration

| Suppository

* Optional

KEY FEATURES

Basic Patient Care

Oral Care

- Oral care on the bed and wheel chair
- Special care for patients with feeding tubes



- | Oral assessment
- | Teeth brushing
- | Denture care

Pressure sores care

- Learn stages of pressure sores
- Pressure sore care



- | Stage 2: Scapula
- | Stage 3: Great trochanter
- | Stage 4: Sacrum bone
- | Unstageable: Heel

Perineal care

- Anatomically correct genitals for detailed care



Medical Understanding

Airway Suction

- Understanding the procedure



- | Airway suction:
oral, nasal and tracheotomy
(*tube insertion only)
- | Tube feeding:
oral, nasal and PEG
(*tube insertion only)

Daily care with medical understandings



- | Stoma care
- | Bed bathing for the patients with central venous port
- | Perineal care for the patients with urinal catheters

Body positioning and transfer

- Communication
- Correct manual handling techniques
- Patient safety



- | Changing body positions
- | Supporting patient transfer

DESCRIPTIONS

SPECIFICATIONS

Size: 149 cm / 58.7 in. Weight: 15kg / 33lbs

MATERIALS

Latex free
Soft resin

SET INCLUDES

1 manikin	1 under pants
1 denture	1 wrench
1 wig	1 instruction manual
1 oral cover for suctioning	1 lubricant for training models
1 female genitalia	1 lubricant for catheterization
1 male genitalia	

REPLACEMENT PARTS

11405-010	female genitalia
11405-020	male genitalia
11401-080	dentures
11229-060	oral cover for suctioning
11229-050	lubricant for training models
11381-800	lubricant for catheterization

OPTIONAL PARTS

12746-020	tracheotomy tube II
11251-320	simulated suppository set
11251-330	simulated feces set
11405-030	pajamas
11404-030	washable wig (elderly)
11229-070	sputum

RECOMMENDED DEVICES

Nasogastric tube feeding:

- Nasal catheter 12fr -14fr
- Gastrostomy catheter for replacements 20fr

Indwelling Urinary Catheter:

16fr (male) / 14fr (female)

* A wheelchair is not included.

Patient Care Simulator Cherry

Basic patient care manikin for introductory nursing

A basic full-body, nursing manikin that offers trainings of patient care for health care professionals



FEATURES

- 1 | Able to sit in upright position
- 2 | Seamless limbs up to fingers and toes
- 3 | TPN and IV routes to simulate patients with catheter lines
- 4 | True-to-life articulation for patient handling

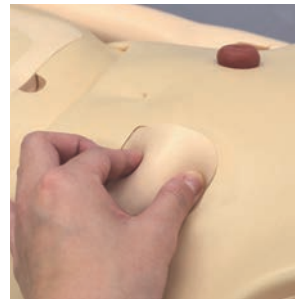

Subcutaneous injection



Wound care

SKILLS

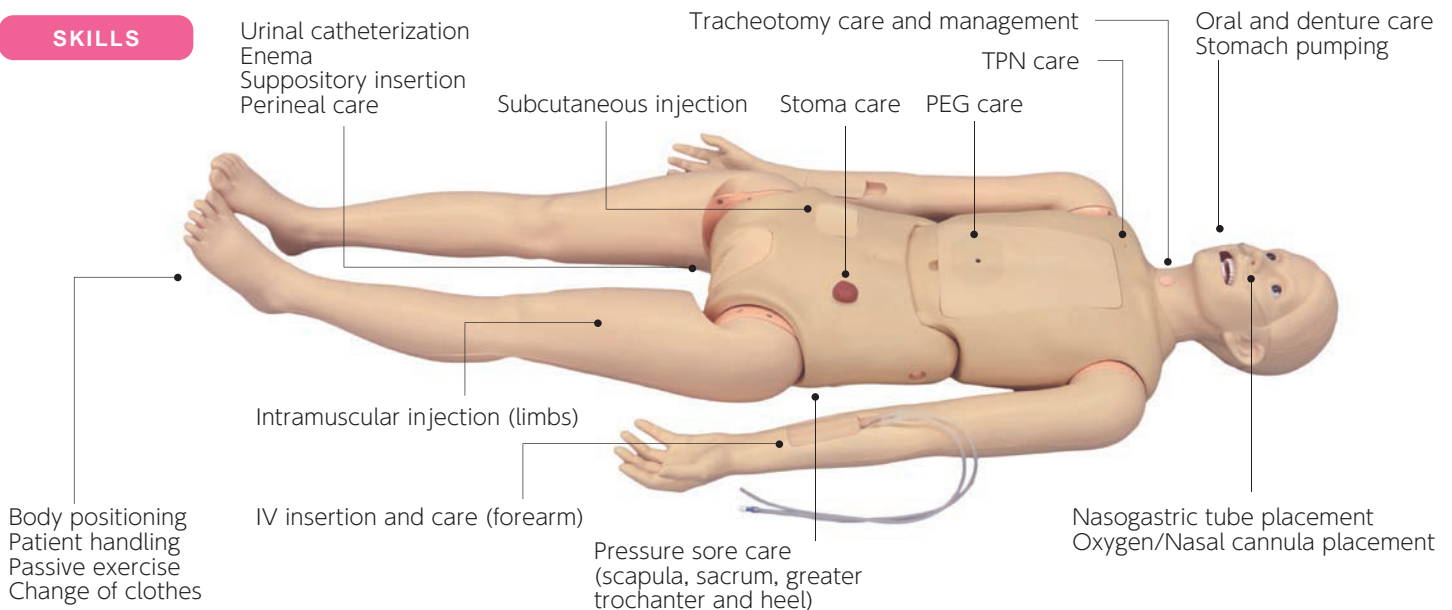

DESCRIPTIONS

SPECIFICATIONS

Size: 163 cm / 64 in.

SET INCLUDES

- 1 manikin
- 1 denture
- 1 set of injection pads (subcutaneous / gluteal / femoral IM / upper arm IM)

MATERIALS

Soft resin
Latex free

- 1 female genitalia
- 1 male genitalia
- 1 wound care pad
- 1 bottle
- 1 syringe

REPLACEMENT PARTS

- 11401-010 insulin injection pad for MW22 (a set of 6)
- 11401-020 gluteal IM pads for MW22 (a set of 4)
- 11401-030 female genitalia unit for MW22
- 11401-040 male genitalia unit for MW22
- 11401-050 shoulder IM pads for MW 22 (a pair)
- 11401-060 thigh IM pads for MW22
- 11401-070 wound care pad for MW22 (a pair)
- 11401-080 dentures (a set of upper & lower) for MW22, MW26
- 11401-090 stomach for MW22
- 11388-200 2 median antebrachial pad

Bathing and In-patient Care Simulator (Male)

Elderly whole-body manikin for basic patient care

This manikin facilitates training for various procedures essential for elderly patient care, such as bathing, hair care, positioning and oral care



FEATURES

- 1 | Flexible and seamless joints
- 2 | Waterproof body
- 3 | Allows practice of shampooing, brushing and drying patient's hair
- 4 | Skill training for such patient handling as positioning, carrying or transferring on and off of bed



SKILLS

- | Positioning
- | Patient handling
- | Range of joint-motion training
- | Hair care
- | Oral care
- | Diaper changing, clothing
- | Bathing



DESCRIPTIONS

SPECIFICATIONS

Size: 168 cm / 66 in. Weight: 14 kg / 30 lbs

SET INCLUDES

- 1 manikin
- 1 denture
- 1 wig
- 1 underpants

MATERIALS

Soft resin
Latex free

REPLACEMENT PARTS

11274-020 wig for M72

MW8



11386-000,-M,-D



Tube Feeding Simulator (NG, OG and PEG)

Gastric tube management simulator to learn theories and skills

Can be used as an effective educational tool for caregivers and health care professionals

Featuring three routes and compatible with real liquid for training



The manikin can be set in Fowler's position

FEATURES

- 1 | Feeding tube insertion and confirmation of the tube placement (NG/OG)
- 2 | Transparent structure which allows direct observation of progress and tube placement
- 3 | Cross-section panel and chest anatomy map for theoretical understandings
- 4 | Flexible neck to learn appropriate neck/head positioning

SKILLS

- | Nasogastric/ oral gastric insertion, management and tube placement confirmation
- | PEG tube management
- | Physiological understanding
- | Gastric aspiration

KEY FEATURES



To facilitate anatomical understanding, the feeding routes panel for demonstration and the chest anatomy to overlay the manikin come with the set. The panel is sold separately as MW5



Feeding Tube Insertion

Nasogastric and oral tube insertion



Administration through three Routes

Actual liquid can be administered through mouth, nose and PEG tube. Medication administration techniques can also be simulated (using water)

SPECIFICATIONS

Size: W60 x D37 x H23 cm / W25.6 x D14.6 x H9 in. Weight: 4.4kg/9.7lbs

SET INCLUDES

- | | |
|------------------|-------------------------------|
| 1 male torso | 1 tube feeding routes panel |
| 1 support base | 1 chest sheet |
| 1 drain tube | 1 instruction manual |
| 1 funnel | 1 lubricant |
| 1 plastic cup | |

DESCRIPTIONS

REPLACEMENT PARTS

- | | |
|--------------|--------------------------|
| 11384-030 | 1 face mask light tone |
| 11384-030-M | 1 face mask medium tone |
| 11384-030-D | 1 face mask dark tone |
| 11386-000-01 | drain hose |
| 11386-000-02 | tube feeding chest sheet |
| 11392-070 | band of face skin |
| 11229-050 | 1 lubricant |

RECOMMENDED DEVICES

Nasal catheter: 14fr

SET VARIATIONS

- | | |
|-------------|----------------------|
| 11386-000 | MW8 light skin tone |
| 11386-000-M | MW8 medium skin tone |
| 11386-000-D | MW8 dark skin tone |

US-20

41947-000



NEW

Ultrasound Guided Tube Feeding Phantom

**Anatomically correct neck model
for Ultrasound Guided Tube Feeding Training**

Product Supervision

Hirosaki University Hospital,
General Medical Department.
Dr. Kobayashi Tadashi



FEATURES

- 1 | Anatomically correct neck model
 - Thyroid Gland
 - Trachea
 - Esophagus
 - Sternum
 - Collarbone
 - Carotid Artery
 - Jugular Vein
- 2 | Realistic neck ultrasound images
- 3 | Usable with real ultrasound diagnostic devices
- 4 | Allows the confirmation of the proper Nasogastric Tube Placement with ultrasound
- 5 | Inner switch for tube insertion direction; trachea/esophagus for ultrasound verification of esophageal insertion and exclusion of misplacement

SKILLS

- | Proper handling and manipulation of probe on neck ultrasound
- | Feeding tube insertion
- | Confirmation of tube placement by ultrasound
- | Neck scan to evaluate the tube position

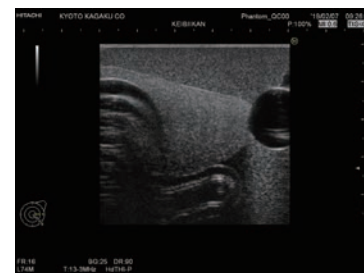

Ultrasound image

SPECIFICATIONS

Size: W31 × D16 × H17 cm
W12.2 × D6.3 × HD6.7 in.

Weight: 2.8kg
6.2lbs

DESCRIPTIONS

SET INCLUDES

- 1 main body
- 1 ultrasound neck block
- 1 nasogastric tube
- 1 urethane block
- 1 syringe
- 1 talcum powder
- 1 storage case
- 1 instruction manual

* Ultrasound scanner is not included.

Thyroid Biopsy Phantom

Enhance confidence in performing safe and accurate thyroid biopsies

Visualization of the thyroid and targets in reference to sonographic landmarks.



FEATURES

- 1 | Transparent and opaque biopsy blocks for introductory and advanced learners, featuring step-by-step acquisition of the biopsy skills.
- 2 | Targets in two sizes containing liquid for aspiration are embedded in the thyroid.
- 3 | Targets and carotids are colored to confirm successful sample collections as well as complications.

SKILLS

- | Ultrasound examination on the neck
- | Ultrasound-guided FNA (Fine Needle Aspiration)

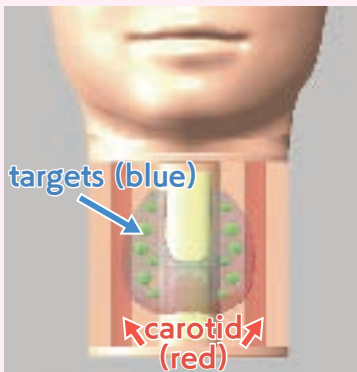

Internal structure

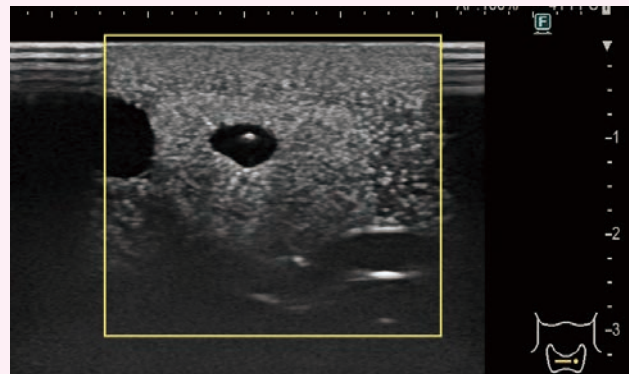

Target and the FNA needle

DESCRIPTIONS

SPECIFICATIONS

Size: W26 x D14 x H 12 cm
W10.2 x D5.5 x H4.7 in.
Weight: 1.5kg / 3.3lbs
Target size: 5mm dia., 7mm dia.
0.27in dia., 0.19in dia.

- | | |
|---|--------------------------|
| 1 | face and neck manikin |
| 1 | transparent biopsy block |
| 1 | opaque biopsy block |
| 1 | storage case |
| 1 | instruction manual |

MATERIALS

Soft resin, hydrogel, hard resin
Latex free

REPLACEMENT PARTS

41957-010 2 biopsy blocks
(duo set :
transparent + opaque each one)

Ultrasound scanner and needles are not included.

M85

11229-000



Airway Suction Trainer

Airway suction and tracheostomy management simulator

Life-like anatomical and tactile features to further understanding temporary airway suctioning



Nasal suction



Oral suction

FEATURES

- 1 | Facilitate understanding of the way to insert catheter
- 2 | Transparent cross-sectional window to monitor the catheter
- 3 | Realistically viscous simulated sputum is included
- 4 | Can be easily dismantled for cleaning
- 5 | Able to open the mouth by hand

SKILLS

- | Oral suctioning
- | Nasal suctioning
- | Endotracheal suctioning

LANDMARKS

- | oral cavity
- | tongue
- | oral and nasal pharynx
- | epiglottis
- | trachea
- | esophagus



OPTIONAL PARTS

11229-060 Oral Cover for training using liquid

Oral cover to store simulated sputum can be purchased as optional parts. This oral cover is to maintain the sputum inside the oral cavity.



DESCRIPTIONS

SPECIFICATIONS

Size: W45 x H23 x D15 cm / W17.7 x H9 x 5.9 in. Weight: 2kg/4.4lbs

SET INCLUDES

- | | |
|---|----------------------|
| 1 head & neck model with airway anatomy | 1 syringe |
| 2 catheters | 1 storage case |
| 1 set of simulated sputum | 1 lubricant |
| 1 metal tray | 1 instruction manual |

MATERIALS

Soft resin
Latex free

REPLACEMENT PARTS

- | | |
|-----------|---------------------------------|
| 11229-020 | 1 replacement skin with trachea |
| 11229-070 | 1 simulated sputum |
| 11229-040 | 2 sample catheters |
| 11229-050 | 1 lubricant |

OPTIONAL PARTS

- | | |
|-----------|---------------------------|
| 11229-060 | oral cover for suctioning |
| 12746-020 | tracheostomy tube II |

MW58

11440-000

NEW

Male Suprapubic Catheter Care Simulator

MW59

11441-000

NEW

Female Suprapubic Catheter Care Simulator

A comprehensive trainer for suprapubic catheter changing



MW59

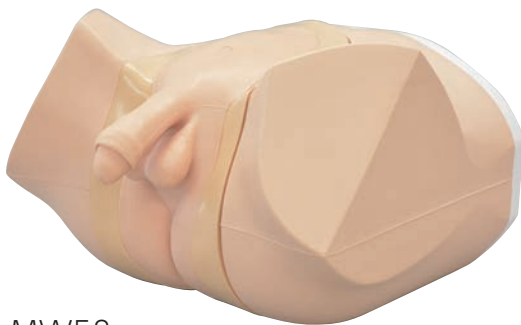

MW58

FEATURES

- 1 Changing suprapubic catheters
Successful insertion confirmation by fluid outflow
Training includes check points in the skills such as catheter mobility and confirmation of urine discharge
- 2 Suprapubic catheter care (securing catheter in place)
Facilitates training of securing catheter with gauze and surgical tap
Confirmation of catheter placement
- 3 Observation of the catheter through transparent bladder wall

SKILLS

- Changing suprapubic catheters
- Suprapubic catheter care (securing catheter in place)
- Placement of transurethral balloon catheters
- Enema at lateral positions

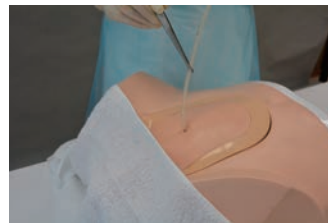

Confirmation of discharge of urine



Catheter insertion



DESCRIPTIONS

SET INCLUDES

- 1 lower torso manikin
- 1 genital organ unit
- 4 valves (2 are incorporated in the assembled unit)
- 1 irrigation bottle
- 3 irrigation drainage tubes
- 1 instruction manual

REPLACEMENT PARTS

- 11440-010 SPC male skin
- 11441-010 SPC female skin
- 11441-020 cap for suprapubic opening
- 11441-030 SPC urinary bladder reservoir

MW2A



11381-100,-M,-D



Male Catheterization/Enema Simulator

MW52



11433-000,-M,-D



Female Catheterization/Enema Simulator II

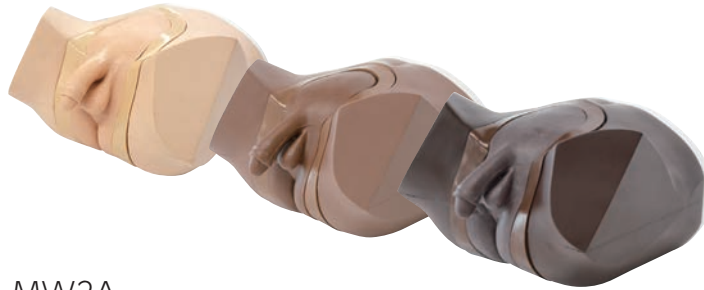

MW2A

High quality simulators for urethral catheterization, perineal care and enema practice

Achieve better training results with our soft and realistic catheterization simulator that can also be used on SP or full body manikins

FEATURES

- 1 Soft and flexible genitalia allow proper cleaning and procedural preparation
- 2 Successful insertion confirmation by fluid outflow
- 3 Enema insertion in lateral position
- 4 Detachable external genitalia

SKILLS

- | | |
|---------------------------------|----------------------------------|
| Intermittent catheterization | Cleansing and aseptic technique |
| Indwelling catheterization | Catheter insertion and placement |
| Perineal care | Catheter Removal |
| Enema | Manual bladder compression |
| Localization of urethral meatus | |



MW52

Compact sets consist of a genitalia unit and accessories, for hybrid training and table top demonstration

MW2C 11381-199-B
11381-199-BD

Male Genital Unit only



MW2D 11433-299-B
11433-299-BD

Female Genital Unit only



Enema Training



Pass of catheter can be observed through transparent bladder reservoir



DESCRIPTIONS

SPECIFICATIONS

Size: W34 x D33 x H24 cm / W13.5 x D13 x H9.5 in.
Weight: 3.5kg / 7.7lbs(M) 3.4kg / 7.5lbs(F)

MATERIALS

Soft resin
Latex free

SET INCLUDES

- 1 lower torso manikin (MW2A, MW52)
- 1 genital organ unit
- 3 valves (one is incorporated in the assembled unit)
- 1 irrigation bottle
- 1 rectum tube
- 3 irrigation drainage tubes
- 1 lubricant

- 1 storage case
- 1 instruction manual

SET VARIATIONS

- | | |
|-------------|-----------------------|
| 11381-100 | MW2A light skin tone |
| 11381-100-M | MW2A medium skin tone |
| 11381-100-D | MW2A dark skin tone |
| 11433-000 | MW52 light skin tone |
| 11433-000-M | MW52 medium skin tone |
| 11433-000-D | MW52 dark skin tone |

REPLACEMENT PARTS

- | | | | |
|--------------|---|-----------|-----------------------------|
| 11381-100-01 | clip (small) for urethral tube for MW2A | 11381-300 | 6 replacement valves |
| 11381-100-02 | clip (large) for MW2A/MW2B/MW2C | 11433-010 | 1 replacement female skin |
| 11433-000-01 | clip (large) for MW52 | 11433-020 | 2 replacement female meatus |
| 11381-100-03 | urinary bladder reservoir | 11381-800 | lubricant |
| 11381-100-04 | rectum unit | 11381-410 | 1 replacement male skin |
| | | 11381-510 | 2 replacement male meatus |
| 11381-199-B | MW2C light skin tone | | |
| 11381-199-BM | MW2C medium skin tone | | |
| 11381-199-BD | MW2C dark skin tone | | |
| 11433-299-B | MW2D light skin tone | | |
| 11433-299-BM | MW2D medium skin tone | | |
| 11433-299-BD | MW2D dark skin tone | | |

* Catheters are not included.

Strap-on Catheterization / Enema Simulator

Reality in skills training combined with scenarios for communication



True-to-life softness

Labia can be kept open through the catheterization procedures with the non-dominant hand

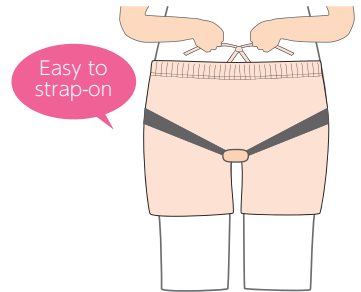

FEATURES

- 1 | Soft female genitalia permits holding the labia in open position throughout the procedure from sterilization to the placement of the catheter
- 2 | Anatomically correct structure facilitates acquisition of body sense along with the procedure
- 3 | Compatible with balloon catheters
Water (simulated urine) flows out when appropriate length of a catheter is inserted

SKILLS

- | Cleansing and aseptic technique
- | Catheter insertion and placement
- | Confirmation of urine discharge
- | Catheter removal
- | Enema



The catheter can be inserted when the penis is held at the right angle



Injection of enema fluid



Realistic resistance to the catheter

DESCRIPTIONS

SPECIFICATIONS

Life-sized genitalia model: W8 x D21 x H18 cm / W3 x D8 x H7 in. 0.5kg / 1.1lbs(male)
W8 x D21 x H9 cm / W3 x D8 x H3 in. 0.4kg / 0.9lbs(female)

SET VARIATIONS

female: 11434-000
male: 11435-000
value set: 11436-000

REPLACEMENT PARTS

11381-800 lubricant

SET INCLUDES

1 genitalia model	1 lubricant
1 reservoir bag	1 catheter for maintenance
1 drainage tube	1 instruction manual
1 strap band	
1 shorts	

US-16/16A

41932-000,100



Intravesical Urine Volume Measurement Phantom

Pocket-sized ultrasound is gaining popularity and starting to be utilized more in daily care for examination. This method is preferred as catheterization may cause urinary infection



FEATURES

- 1 | Four interchangeable inserts representing different patient scenarios
- 2 | Palpable pubic bone for ultrasound bladder visualization training using surface anatomical landmarks
- 3 | Home care training components for assessment of severe dehydration, urinary retention, and balloon occlusion
- 4 | Comprehensive urinary care training for recovery of lower urinary tract function for inpatients

SKILLS

- | Handling and manipulation of transducers on bladder ultrasound
- | Scanning the bladder to measure urine volume and findings

KEY FEATURES



Urine volume 50mL



Urine volume 150mL

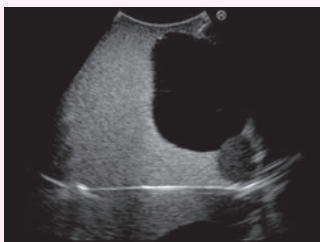

Urine volume 300mL



Urinary retention + balloon catheter

NEW VARIATION

US-16A 41932-100

Intravesical Urine Volume Measurement Phantom
(Bladder Scanner Compatible)

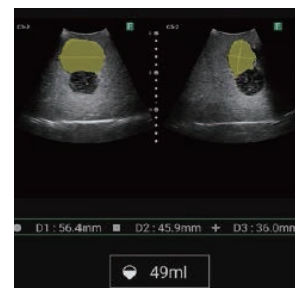

FEATURES

- 1 | Compatible with bladder scanners*
- 2 | Representing female bladder (no prostate)

*The phantom is tested and compatible with a range of major bladder scanners.

DESCRIPTIONS

SPECIFICATIONS

Size:
Body: W30 x D26 x H18 cm, W12 x D10 x H7 in.
Phantom: W14 x D12 x H13cm, W5.5 x D4.7 x H 5.1 in

Weight
Body: 3.2kg / 7.1lbs
Phantom: 1.5kg / 3.3lbs

MATERIALS

Latex free

SET INCLUDES

- 1 lower torso manikin
- 4 ultrasound blocks
- 1 storage case
- 1 talcum powder
- 1 instruction manual

Rectal and Bladder Ultrasound Phantom

Ultrasound training cubes for assessment of residual urine and excretion

Product Supervision

Hiroimi Sanada, RN, PhD, WOCN, FAAN President,
Ishikawa Prefectural Nursing University
Masaru Matsumoto, Asst. Professor
Ishikawa Prefectural Nursing University



FEATURES

- 1 | Variation of residue excretion in the rectum for ultrasound assessment:
hard, soft, combination and empty
- 2 | Three types of urinal bladder for assessment and urine volume measurement:
small, middle, large with a balloon catheter

SKILLS

- | Ultrasound assessment of residue excretion in the rectum
- | Measurement of urine volume
- | Ultrasound assessment of the urinal bladder and the prostate
- | Assessment of indwelling bladder catheter

**A: Small bladder /
Hard excretion**

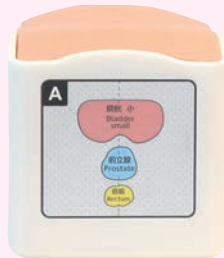

**B: Middle size bladder /
Soft excretion**

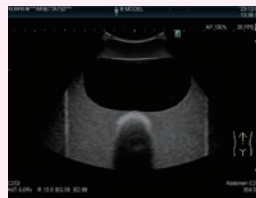
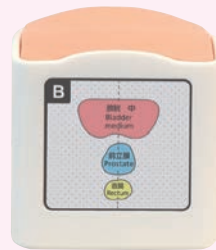

**C: Large bladder with a
balloon catheter / Hard and
soft excretion / empty rectum**

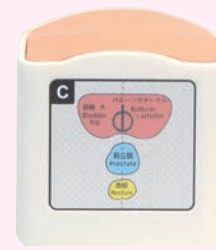

DESCRIPTIONS

SPECIFICATIONS

Size: W15 x D15 x 20H cm each
W5.9 x D5.9 x H3.4 in. each

Weight: 2.0kg each
0.9lbs each

SET INCLUDES

- 3 types of ultrasound phantom cube
- 1 talcum powder
- 1 storage case
- 1 instruction manual

* Ultrasound scanner is not included.

MW72

11465-100,000

NEW

Strap-on Ostomy Care Trainer

For hands-on training to acquire an array of ostomy care skills, through hybrid training on SP or in combination of full body manikin

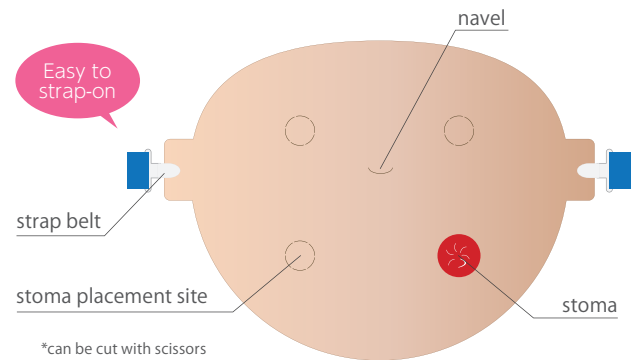
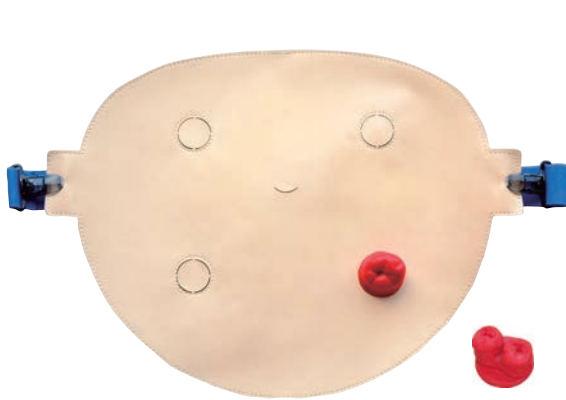

FEATURES

- 1 | Simple and easy to handle
- 2 | Two types of stoma models, end stoma and loop stoma, and four sites to set stomas for a variety of training scenarios
- 3 | Thin material of the skin to simulate wrinkles that accompany patient's posture, while fitting naturally on the abdomen of the SP
- 4 | Anti-slip surface of the skin and the belt connectors to located in front facilitate smooth preparation and training
- 5 | Simulated feces for realistic training

SKILLS

- | Cleansing
- | Changing pouches
- | Emptying pouches



DESCRIPTIONS

SPECIFICATIONS

Wearable abdomen model (stoma attached): W35×D3×H26 cm
W13.8×D1.2×H10.2 in.

SET VARIATIONS

one unit set: 11465-100
five units set: 11465-000

REPLACEMENT PARTS

11465-040 simulates feces (set of 20)
11465-010 replacement skin
11465-050 strap belt

SET INCLUDES

1 abdominal skin	1 strap belt
1 end stoma	1 simulated feces
1 loop stoma	1 instruction manual



Pressure Sores Simulator

Training for assessment of Depth, Exudate, Size, Inflammation, Granulation using a combination of different pads and simulated liquid

Product Supervision:

MD. PhD, Professor Hiroto Terashi, Plastic and Reconstructive Surgery, Kobe University School of Medicine
Masaharu Sugimoto, Part-time Lecturer, Toyama University of Rehabilitation Medicine and Welfare Madoka
Noguchi, Nursing Department, Kobe University Hospital



Debridement of necrotic tissue

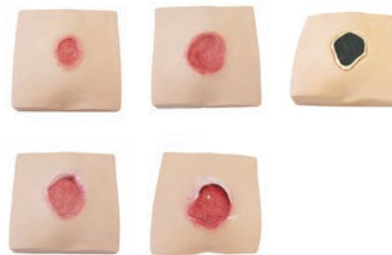

VARIATIONS

- | Sacral pressure sore with different stages (4 types)
 - Partial-thickness loss of dermis
 - Full-thickness skin loss
 - Full-thickness skin loss with granulation
 - Full thickness tissue loss with exposed bone
- | Greater trochanter pressure sore
 - Full-thickness skin loss
- | Ischial pressure sore
 - Full thickness tissue loss with exposed bone

FEATURES

- 1 | Seven features of pressure sore assessment* can be taught using a combination of different pads and simulated liquid
- 2 | Ultrasound assessment of deep tissue injury
Two types are included: normal and edema
- 3 | Cleansing, applying dressings or topical medications and procedures of Negative Pressure Wound Therapy (NPWT)
- 4 | Simulated exudate, and necrotic tissue set are included
Excellent quality in appearance and texture

*For further information refer DESIGN-R 2020:
https://www.jspu.org/english/publication/docs/DESIGN-R_manual_eng.pdf

SKILLS

- | Pressure Sore Assessment
- | Palpation of the wound
- | Ultrasound assessment of deep tissue injury (edema in the ischial area)
- | Wound cleansing care
- | Applying dressings
- | Applying topical medications
- | Negative Pressure Wound Therapy
- | Debridement of necrotic tissue
- | Pressure Sore Prevention

KEY FEATURES

- Necrotic Tissue Removal set
Three-layer structure

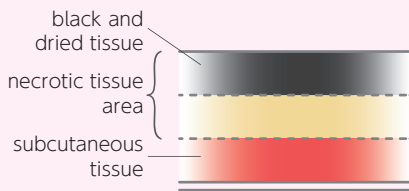

- Sciatic pressure sore:
Ultrasound assessment of deep tissue injury
Two types are included: normal and edema

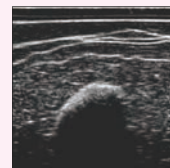

Normal

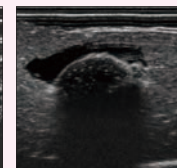

Edema



DESCRIPTIONS

SPECIFICATIONS

Size: W44 x D40 x H38 cm / W17.3 x D15.7 x H15 in. Weight: 3.8 kg / 8.4 lbs

SET INCLUDES

- 1 lower body torso
- 1 four types of sacral pressure sore pads
- 1 ischial pressure sore pad stage IV
- 1 two types of echo pads*
- 1 consumables set
- 1 necrotic tissue removal set*
- 1 storage case
- 1 instruction manual

SET VARIATIONS

- Full set (MW63) : 11446-000
Basic set (MW63B) : 11446-100

MATERIALS

- Soft resin
Latex free

marked* are for full set only

REPLACEMENT PARTS

- | | |
|-----------|------------------------------------|
| 11446-010 | 1 consumables set |
| 11446-020 | 1 simulated pus |
| 11446-030 | 1 simulated exudate |
| 11446-040 | 1 simulated blood |
| 11446-050 | 1 simulated necrotic tissue |
| 11446-200 | 1 necrotic tissue removal set |
| 11446-220 | 1 base for necrotic tissue removal |
| 11446-210 | 1 pad for necrotic tissue removal |
| 11446-070 | 1 set of two types of echo pads |
| 11446-060 | 1 body for MW63 / B |

<sacral pressure sore pads>I

- 11446-000-01 stage II
11446-000-02 stage III
11446-000-03 stage IV (granulation)
11446-000-04 stage IV (pockets)

11446-000-05 1 ischial sore pad stage IV

M66

11273-000

Medical Foot Care Simulator

Simulate basic podiatric care

The maintenance of healthy feet makes a significant impact on the patient's quality of life. Training for simple trimming of nails and callosities as well as general education on basic foot care

Product Supervision

Takako Egawa
Dean, Professor, Kansai University of
Nursing and Health Sciences
Professor Emeritus, Kyoto University



Trimming and removal of
the callosities



Trimming and removal of
the corns

FEATURES

- 1 | Realistic sensation and anatomically accurate
- 2 | Replaceable nails, corn and callosities

SKILLS

- | Trimming and clipping of toe nails (thickened ingrown nail and thickened nail with ringworm)
- | Trimming and removal of callosities
- | Trimming and removal of corns
- | Foot assessment (demonstration)
- | Foot massage (demonstration)

DESCRIPTIONS

SPECIFICATIONS

Size: W21 x D21 x H28 cm / 8.3 x 8.3 x 11 in. Weight: 1.2g / 2.9lbs

SET INCLUDES

1 foot model with swivel stand	10 callosities
20 toe nails A (thickened ingrown nail)	10 corns
20 toe nails B (thickened nail with ringworm)	1 instruction manual

REPLACEMENT PARTS

11273-020	1 replacement parts set for M66	11273-030 Replacement toe nail A 20 pcs
	-toe nail A 20 pcs	11273-040 Replacement toe nail B 20 pcs
	-toe nail B 20 pcs	11273-050 Replacement callosity 10 pcs
	-callosity 10 pcs	11273-060 Replacement corn 10 pcs
	-corn 10 pcs	

* Instruments are not included.

MW1



11380-000,-M,-D



Pitting Edema Simulator

Five variations of pitting edema simulator

Grades of the edemas are based on "Mosby's Guide to Physical Examination (7th ed.)"

Product Supervision

Junji Otaki
Professor of Tokyo Medical University



Normal



1+ Light Pitting

2mm



2+ Moderate Pitting

4mm



3+ Deep Pitting

6mm



4+ Very Deep Pitting

8mm

SKILLS

- | Differentiation of the pitting edema: four different levels of edemas and a normal case
- | Assessment of edemas on the lower legs

FEATURES

- 1 | Grades of the edemas are based on "Mosby's Guide to Physical Examination (7th ed.)"
- 2 | The models can be attached to the lower leg of a simulated patients or a training manikin

- 3 | 4 levels of pitting edema according to pressures and the depth of indentations
- 4 | Repeatable and accurate, as if palpating actual skin surface to the fibula
- 5 | Good combination with our nursing dolls

DESCRIPTIONS

SPECIFICATIONS

Size: W10 x D20 cm / W3.9 x D7.9 in. Weight: 0.15g / 0.33lbs

SET INCLUDES

5 variations of strap-on pitting edema model
1 instruction manual

MATERIALS

Soft resin
Latex free

Adult Diaper Changing Trainer

Promotes clear visual understanding in adjusting a diaper
in order to ensure patient's comfort and prevent leakage

Appropriate use of a diaper improves patient's
Activities of Daily Living (ADL) while preventing bedsores and their aggravation



FEATURES

- 1 | Landmarks for a diaper adjustment
- 2 | Simulated urine or watery feces can be used
- 3 | Transparent lower torso allows for direct observation of internal view of the diaper
- 4 | Both male and female patients can be simulated
- 5 | Lightweight and easy-to handle

SKILLS

- | Elimination assistance (Diaper-Changing)



male genitalia

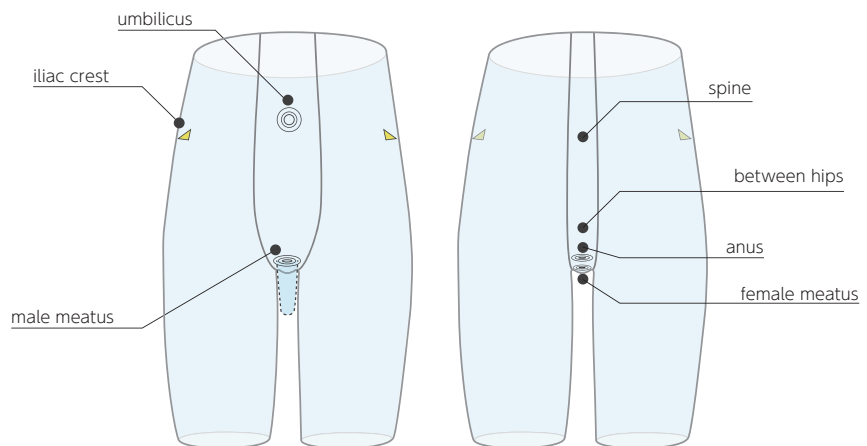

DESCRIPTIONS

SPECIFICATIONS

Life-sized lower torso: W31 x D50 x H21cm / W12 x D20 x H8 in.
0.5kg / 1.1lbs

SET INCLUDES

1 lower torso manikin	1 simulated watery feces
1 male genitalia	1 bottle
1 irrigation bag	1 manual pump
1 connection tube	1 set of simulated urine
1 syringe	(10 swab set)
1 beaker	

REPLACEMENT PARTS

11381-800 simulated urine (10 swab set)
11229-070 simulated watery feces (set of 3 packs)
11402-010 10 cotton swab blue



Oral Care Simulator Advanced

Oral care simulator which can mimic various patient conditions

Realistic oral cavity and denture sets
Actual water can be used to clean oral cavity



Brushing



Oral care swab



Suctioning

FEATURES

- 1 | Viewable and accessible trachea and esophagus
- 2 | Interchangeable denture with tooth diseases
- 3 | Simple set-up and head positioning
- 4 | Includes washable plaque and oral thrush
- 5 | Suction training with water

SKILLS

- | Oral cavity assessment
- | Care of the oral mucous membrane
- | Brushing and cleaning of oral cavity
- | Identifying oral thrush
- | Care for humidity retention
- | Replacement and maintenance of denture
- | Understanding of airway suction
- | Massage of oral cavity

KEY FEATURES

Oral anatomy of denture with problems

- | spaced arch
- | food residue
- | anodontia
- | stomatitis
- | isolated tooth
- | oral thrush
- | crowding
- | gingival recession
- | root fracture
- | stump of a tooth



Patient conditions

- | Complete denture
- | Dental problems
- | Toothless
- | Intratracheal intubation
- | Tracheostomy
- | Tube feeding

Patient positions

- | Sitting position
- | Half sitting position
- | Lateral position

DESCRIPTIONS

SPECIFICATIONS

Size: W21 x D37 x H26 cm / W8.3 x D14.6 x H10.2 in. Weight: 2.6 kg / 5.7 lbs

SET INCLUDES

1 head/neck manikin	1 simulated residue	1 storage case
1 base	1 mirror	1 instruction manual
1 normal denture	2 sponge-tipped swabs	
1 denture with tooth disease	1 toothbrush	
1 denture case	1 denture brush	

MATERIALS

Soft resin
Latex free

REPLACEMENT PARTS

11408-020	normal denture
11408-030	denture with tooth disease
11408-010	simulated residue

* Instruments are not included.

EAR Examination Simulator II

Product Supervision

Japan Society for Medical Education
with the cooperation of Michihiko Sone
Professor- Nagoya university Graduatr
school of Medicine

Practice patient-focused care during an otoscopy

EAR II is an otoscopy simulator that focuses on patient safety
With a sensitive alarm system, patient discomfort can be alerted when
the otoscope is excessively inserted



KEY FEATURES



Alarm indicating painful insertion



Quick switching between cases

FEATURES

- 1 | Alarm indicating painful insertion:
 - beep (self-learning mode)
 - silent, red light/yellow light (instructor mode)
- 2 | 9 preset cases
- 3 | Quick switching between cases
- 4 | Ear canals come in 2 sizes - normal and stenosis
- 5 | Includes simulated foreign bodies and ear wax
- 6 | Anatomically accurate and soft ears with auricles that can be pulled to straighten the auditory canal
- 7 | Work with an actual otoscope
- 8 | The manikin neck can be tilted
- 9 | Training is possible with both left and right ears
- 10 | Real clinical images

SKILLS

- | Ear examination with a real otoscope
- | Ear wax and foreign body removal

CASES

- | normal
- | serious otitis media (SOM)
- | mucoid otitis media (MOM)
- | chronic otitis media with perforation
- | acute suppurative otitis media (AOM)
- | cholesteatoma
- | tympanosclerosis
- | traumatic perforations
- | cerumen block



normal



cholesteatoma

DESCRIPTIONS

SPECIFICATIONS

Size: 42 x 22 x 39 cm / 16.5 x 8.7 x 15.3 in. Weight: 1.75kg / 3.85lbs

SET INCLUDES

- | | |
|---|-------------------------------------|
| 1 manikin head and shoulder | 1 types of ear units -1 pair each |
| 1 set of foreign body removal kit | -exam ear (normal) |
| -simulated ear wax, small objects and a spoon | -exam ear (stenosis) |
| | -FB ear (normal) |
| 1 instruction manual | -FB ear (stenosis) |

REPLACEMENT PARTS

- 11391-010 ear units and foreign body set
-4 types of ear units - 1 pair each
ear exam (normal), ear exam (stenosis), FB ear (normal), FB (stenosis)
-1 set of foreign body removal kit
simulated ear wax, small objects and a spoon

SET VARIATIONS

- 11391-000 MW12 light skin tone
11391-000-M MW12 medium skin tone
11391-000-D MW12 dark skin tone

MW80



11484-000,-M,-D



NEW

Digital EAR Examination Simulator II

Digital system allows for expansion of case library of ear-drum images

Digital EAR Examination Simulator featuring image importer for educators to add a variety of different case images

Product Supervision

Japan Society for Medical Education
with the cooperation of Michihiko Sone
Professor- Nagoya university Graduatr
school of Medicine



FEATURES

- 1 | Custom fundus images can be programmed into the simulator via USB
- 2 | Ear canals come in 2 sizes - normal and stenosis
- 3 | Work with an actual otoscope
- 4 | The manikin neck can be tilted
- 5 | Training is possible with both left and right ears

CASES

normal tympanic membrane 1	acute suppurative otitis media (AOM)	otitis media with effusion
normal tympanic membrane 2	aerotitis media after myringotomy	retracted tympanic membrane
normal tympanic membrane 3	cholesteatoma 1	serous otitis media (SOM)
normal tympanic membrane 4	cholesteatoma 2	traumatic tympanic membrane perforation 1
normal tympanic membrane (pediatric)	cholesteatoma 3	traumatic tympanic membrane perforation 2
normal tympanic membrane (pediatric)	cholesteatoma 4	tuberculous otitis media
cancer of external auditory canal-adenoid cystic carcinoma	cholesterol granuloma of the middle ear	tympanic membrane atelectasis
cancer of external auditory canal-squamous cell carcinoma	chronic otitis media	tympanosclerosis
cerumen block	chronic otitis media with perforation 1	cochlear otosclerosis
cerumen	chronic otitis media with perforation 2	congenital ossicular anomaly - malleus bar
external auditory canal cholesteatoma	chronic otitis media with perforation 3	adhesive otitis media (pediatric)
external auditory canal exostosis	chronic otitis media with perforation 4	chronic otitis media with perforation (pediatric)
medial meatal fibrosis	eosinophilic otitis media	keratin cyst of the tympanic membrane (pediatric)
traumatic tympanic membrane perforation - post myringoplasty	glomus tympanicum tumor	otitis media with effusion (pediatric)
seborrheic keratosis of the external canal	large tympanic perforation	tympanic membrane atelectasis (pediatric)
acute otitis media	lateral tympanoplasty	postoperative ear (cholesteatoma)
	mucoid otitis media (MOM)	tympanostomy tube (pediatric)

KEY FEATURES



Selection by the button The back screen enables the instructor to monitor students and track the cases during examinations

SKILLS

- | Ear examination with a real otoscope
- | Ear wax and foreign body removal

50 Cases
Add +
Your Own Cases!

DESCRIPTIONS

SPECIFICATIONS

Size: 42 x 22 x 39 cm / 16.5 x 8.7 x 15.3 in.

Weight: 2.5kg / 5.5lbs

Power Consumption : 2.5W

SET INCLUDES

- 1 | manikin head and shoulder
- 1 | types of ear units -1 pair each
 - exam ear (normal)
 - exam ear (stenosis)
 - FB ear (normal)
 - FB ear (stenosis)

SET VARIATIONS

- 11484-000 MW80 light skin tone
- 11484-000-M MW80 medium skin tone
- 11484-000-D MW80 dark skin tone

REPLACEMENT PARTS

- 11391-010 ear units and foreign body set
 - 4 types of ear units - 1 pair each
 - ear exam (normal), ear exam (stenosis), FB ear (normal), FB (stenosis)
 - 1 set of foreign body removal kit
 - simulated ear wax, small objects and a spoon

M82



11220-000,-M,-D



EYE Examination Simulator (3 steps)

M82A



11220-999A,-M,-D

EYE Examination Simulator (2 steps)

Practical fundus examination simulator with 10 clinical images and variations

An innovative trainer for fundus examination compatible with actual ophthalmoscope
Various cases can be set using a combination of slides, depth variations and pupil diameter

Product Supervision

Japan Society for Medical Education
with the cooperation of:
Kansai Medical University Department of Ophthalmology



◀ Normal eyeground



◀ Hypertensive retinopathy

FEATURES

- 1 | 10 fundus slide cases of common eye diseases
- 2 | Real clinical images
- 3 | Lens-equipped eyeball units that simulate the visual axis of the human eye
- 4 | Soft and supple material, making the raising of the eyelid realistic
- 5 | Adjustable depth of the fundus slides: hyperopic, normal, and myopic views
- 6 | Red reflex can be detected
- 7 | Different sizes of pupil can be set at 3 steps in M82, 2 steps in M82A

SKILLS

- | Fundus examination with real ophthalmoscope

CASES

- | Normal fundus
- | Hypertensive retinopathy:
 - Grade 3 arteriolar vasoconstriction
 - Grade 1 arteriolosclerosis
 - hemorrhages and cotton wool spots
 - simple vein concealment
- | Diabetic retinopathy:
 - microaneurysm, hemorrhages and hard exudates
- | Papilloedema (chronic phase)
- | Papilloedema (acute phase)
- | Glaucomatous optic atrophy:
 - glaucomatous optic disc cupping and nerve fiber defect
- | Retinal vein occlusion (acute phase):
 - flame-shaped hemorrhage and cotton wool spots
- | Retinal vein occlusion (post retinal laser photocoagulation)
- | Toxoplasmosis: retinochoroiditis
- | Age-related macular degeneration:
 - macular exudates and subretinal hemorrhage

※M82A includes two normal fundus slides.

DESCRIPTIONS

👍 For product codes of the alternate skin tone versions of this model, please refer to www.kyotokagaku.com.

SPECIFICATIONS

Size: W42 x D22 x H39 cm / W16.5 x D8.7 x H15.4 in. Weight: 2kg / 4.4lbs

SET INCLUDES

1 manikin head and shoulder	1 set of fundus images (10 cases)
- 3 steps (2, 3.5, 5 mm dia.) *M82	1 slide duster
- 2 steps (3.5, 8mm dia.) *M82A	1 storage case
1 1 slide holder with 3 steps depth setting	1 instruction manual

MATERIALS

*Latex is included in the blower

REPLACEMENT PARTS

11220-010 1 set of replacement fundus images (10 cases)

SET VARIATIONS

11220-000 M82 light skin tone
11220-000-D M82 dark skin tone
11220-999A M82A light skin tone
11220-999A-D M82A dark skin tone

* ophthalmoscope is not included.

MW61



11444-000,-M,-D, 11444-999,-M,-D



NEW

Digital EYE Examination Simulator

Innovative Eye Examination Simulator

Our standard Eye Examination Simulators are utilized by many simulation centers. This digital version of the Eye Examination Simulator is an upgrade to showcase various innovative features.

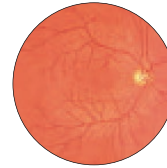

▲ Normal eye-ground

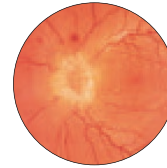

▲ Papilloedema (acute phase)



▲ Hypertensive retinopathy

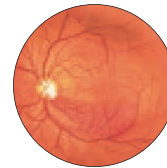

▲ Glaucomatous optic atrophy



Selection by button The back screen enables the instructor to monitor students and track the cases during examinations

FEATURES

- 40 cases of fundus images (including 10 common diseases) are pre-installed for eye examination training and viewable on 160dpi monitor
- Custom fundus image can be programmed into the simulator via USB
- For eye examination training with all types of direct ophthalmoscopes
- The preprogrammed fundus images are taken from actual cases in order to properly reproduce appropriate representative views of the eye unit
- Real clinical images
- Lens-equipped eyeball units that simulate the visual axis of the human eye
- Soft and supple material, making the raising of the eyelid realistic

SKILLS

- Fundus examination with real ophthalmoscope

CASES

- Normal eye-ground
- Hypertensive retinopathy: arteriolar vasoconstriction grade 3, arteriosclerosis grade 1, hemorrhages and cotton wool spots, simple vein concealment
- Simple/background diabetic retinopathy: microaneurysm, hemorrhages and hard exudates
- Papilloedema (chronic phase)
- Papilloedema (acute phase)
- Glaucomatous optic atrophy: glaucomatous optic disc cupping and nerve fiber defect
- Retinal vein occlusion (acute phase): flame-shaped hemorrhage and cotton wool spots
- Retinal vein occlusion (after retinal laser photocoagulation)
- Toxoplasmosis: retinochoroiditis
- Age-related macular degeneration: macular exudates and subretinal hemorrhage

KEY FEATURES

Additional images (30 cases)

- | | | |
|---|---|--|
| 3 types of Enlarged optic disc recess | Optic disc haemorrhage | Haemorrhage with Vascular white sheath |
| Enlarged optic disc recess (Tilted disc) | Haemorrhage | Photocoagulation spots |
| Enlarged optic disc recess (Infiltrate spot) | 2 types of Chorioretinal atrophy | 3 types of Epiretinal membrane |
| 2 types of Drusen | 4 types of Vitreous clouding | Keratoconus |
| 2 types of Enlarged optic disc recess with drusen | 2 types of Retinal nerve fiber layer defect | Macular Degeneration |
| Macular Drusen | Pigmentation | Megalopapilla; eye exudate |

DESCRIPTIONS

- For product codes of the alternate skin tone versions of this model, please refer to www.kyotokagaku.com.

SPECIFICATIONS

Size: W42 x D21.5 x H38 cm / W16.5 x D8.5 x H15 in. Weight: 2.5kg / 5.5lbs
Power Consumption : 2.5W

MATERIALS

*Latex is included in the blower

SET INCLUDES

- manikin head and shoulder
- pupil switch
- 3 steps (2, 3.5, 5mm diameter)
- carrying case
- instruction manual

* ophthalmoscope is not included.

Introduction of EAR and EYE Siblings

New siblings with digital features are added to the long-selling Ear and Eye examination simulators.
Let's explore about the different charms and characteristics of each of them.

MW12 EAR Examination Simulator II	Comparison list of Simulators		Digital EAR Examination Simulator II
Novice	Target Learners		Advanced Novice to Intermediate
Skills			
✓	Ear examination		✓
✓	Ear wax and foreign body removal		✓
✓	Handling of devices		✓
Device			
✓	Otoscope		✓
✓	Forceps		✓
✓	Swab		✓
Indicating painful insertion system			
✓	beep (self-learning mode)		-
✓	silent red light / yellow light (instructor mode)		-
Pathology			
9	Cases		50
-	Image Importer		✓

Closer to clinical
reality to learn use
of an otoscope light

Includes simulated
foreign bodies and
ear wax

clear and bright
view of the
eardrums

M82 EYE Examination Simulator	Comparison list of Simulators	MW61 Digital EYE Examination Simulator II
Novice	Target Learners	Advanced Novice to Intermediate
Skills		
✓	Eye examination	✓
✓	Handling of devices	-
Device		
✓	Ophthalmoscope	✓
Pathology		
10	Cases	40
-	Image Importer	✓

*Look up skin tone variation for each type on the web

Eye and Ear Siblings look forward to
supporting your skills training

Head and Neck Palpation Trainer

New, innovative and ultra-realistic touch, designed to standardize palpation experiences

With realistic tactile material, this head and neck palpation trainer provides a sensation similar to human skin

Product Supervision

Junji Otaki,
professor and acting chief of the center,
Center for Medical Education,
Hokkaido University



KEY FEATURES

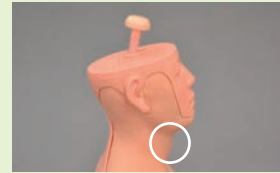

Swallowing

Swallowing motion to identify and assess the thyroid gland



Sites

Various deviations



Close-to-real-life sensation

Supple, resilient and delicate texture

FEATURES

- Provides opportunities for hands-on training.
- Abnormal findings to complement training with healthy simulated patients
- Ensures that trainees share the same tactile sensation to specify the findings
- Maintain objective approaches for skills examination

SKILLS

- Palpation of head and neck for lymph nodes, thyroid and salivary glands
- Palpation skills to support clinical reasoning

CASES

Sites	Findings
1 Posterior auricular nodes	Edema/Hard
2 Occipital nodes	N/A
3 Superficial cervical nodes	Edema/Palpable
4 Posterior cervical nodes	Edema/Palpable
5 Deep cervical nodes	Edema/Palpable
6 Pre-auricular nodes	Edema/Hard
7 Tonsillar nodes	Edema/Palpable
8 Submandibular nodes	Edema/Palpable
9 Submental nodes	Edema/Palpable
10 Supraclavicular nodes	Edema/Hard/Immovable
11 Subclavicular (infraclavicular) nodes	Edema/Hard/Immovable
12 Thyroid gland	Graves' disease

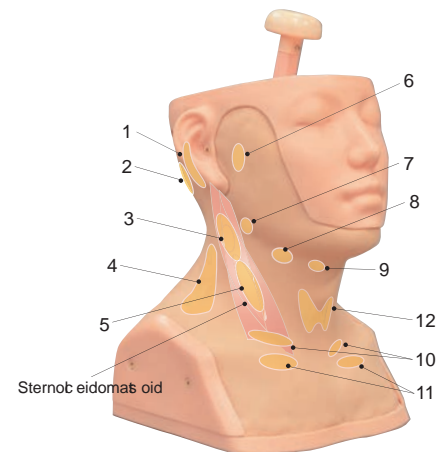

MW31 Head and Neck Palpation Trainer for OSCE

The palpable nodes and glands in the standard type are distributed between two identical manikins for use in situations like student exams or skill checking

Internal findings

- A** left side: 6/1/3/10 right side: 4/5/13/12
- B** left side: 3/13/ 9/5 right side: 4/11/5

DESCRIPTIONS

SPECIFICATIONS

Size: W29 x D29 x H47 cm / W11.4 x D11.4 x H18.5 in. Weight: 6.5kg / 14.3lbs

SET INCLUDES

- head and neck manikin with storage case
- instruction manual

MATERIALS

Soft resin
Latex free

OPTIONAL PARTS

Carotid bruit at the parotid gland and Submandibular gland
Auscultation of carotid bruit is possible with the simulated stethoscope

11445-030 Simulated stethoscope for MW62

Thyroid Palpation Simulator

World exclusive palpation trainers for thyroid disorders



Product Supervision

Takahiro Amano, M.D.,
Senior Advisor for Academic Affairs and Professor
International University of Health and Welfare,
Honorary Director Sanno Medical Center, Japan

Kyoko Arai
RN, PHN, PhD, Professor,
School of Nursing, University of Shizuoka, Japan

Tamerlan Babayev
Assistant Professor
Office of Medical Education,
International University of Health and Welfare,
Japan

FEATURES

- 1 | Faithfully reproduced tactile feeling of each thyroid condition enables hands-on training to acquire skills for differentiation of various disorders through palpation, which is hard to communicate verbally
- 2 | Supports acquiring integrated thyroid examination skills including inspection, percussion, palpation and auscultation
- 3 | Ideal tool for training and OSCE for under and post-graduate as well as clinicians

SKILLS

- | Palpation of thyroid pathologies
- | Palpation skills to support clinical reasoning

KEY FEATURES

Individual models of different pathologies (proposed)

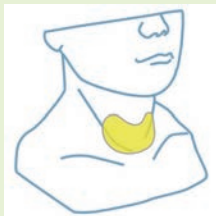

No.1
Graves' Disease

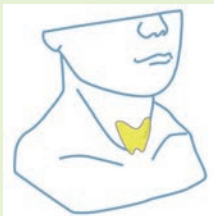

No.2
Hashimoto's Disease

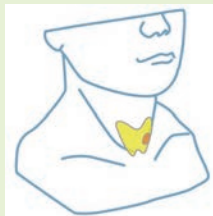

No.3
Carcinoma

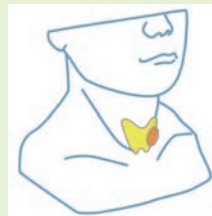

No.4
Solitary Thyroid Cyst



Swallowing

Swallowing motion to identify and assess the thyroid gland

DESCRIPTIONS

SPECIFICATIONS

Size: W19.5 x D21 x H26 cm / W7.7 x D8.3 x H10.2 in. each
Weight: 3kg / 6.6lbs each

MATERIALS

soft resin
hard resin

OPTIONAL PARTS

Carotid bruit at the parotid gland and Submandibular gland
Auscultation of carotid bruit is possible with the simulated stethoscope

11445-030 Simulated stethoscope for MW62



MW43



11423-999, 11423-999A



AbdoAbby Abdominal Examination Simulator

Realistic tactile representation of abdominal organs to cultivate the sense of touch and serve as a benchmark during palpation

Product Supervision

Takahiro Amano, M.D.,
Senior Advisor for Academic Affairs and Professor
International University of Health and Welfare,
Honorary Director Sanno Medical Center, Japan

Kyoko Arai
RN, PHN, PhD, Professor,
School of Nursing, University of Shizuoka, Japan

Tamerlan Babayev
Assistant Professor
Office of Medical Education,
International University of Health and Welfare,
Japan



Interchangeable organs



Supple, resilient and delicate texture

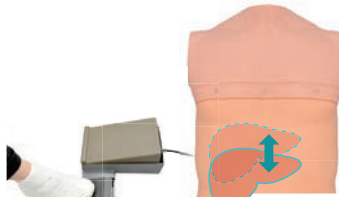

Respiratory motion



FEATURES

- 1 | Supple, resilient, and delicate textures which allow both shallow and deep palpation
- 2 | Interchangeable organs
- 3 | Respiratory motion
- 4 | Abdominal auscultation

SKILLS

- | Visual Inspection
- | Auscultation
 - renal artery, abdominal aorta, iliac artery and bowel sounds
- | Palpation
 - liver, spleen, kidney, uterus and lymphoma
- | Percussion
 - liver, spleen and rib

KEY FEATURES

Bony landmarks

- | Pelvis
- | Ribs
- | Lower rib cage
- | Costal margin
- | Xiphisternum
- | Pubic crest
- | Anterior superior iliac spines

Liver

- | Normal
- | Chronic hepatitis
- | Precirrhosis
- | Cirrhosis

Inguinal area

- | Normal
- | Lymphoma

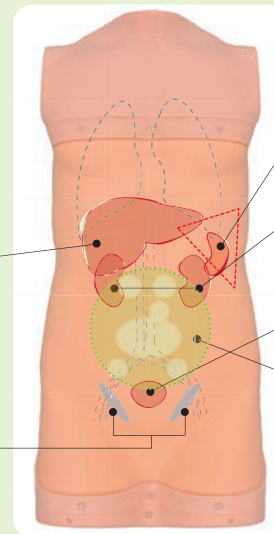

Spleen

- | Normal
- | Enlarged
- | Slightly enlarged

Kidney

- | Normal
- | Hydronephrosis
- | Polycystic kidney

Uterus

- | Normal
- | Myoma

Bruits and sounds

- | Renal artery
- | Abdominal aorta
- | Iliac artery
- | Bowel sounds

DESCRIPTIONS

For product codes of the alternate skin tone versions of this model, please refer to www.kyotokagaku.com.

SPECIFICATIONS

Size: 40 x 80 x 20 cm / 15.7 x 31.5 x 7.9 in.
Weight: 14kg / 30.9lbs

MATERIALS

Soft resin, Latex free

SET VARIATIONS

11423-999A MW43 light skin tone
11423-999A-D MW43 dark skin tone
11423-999 MW43 without stethoscope, light skin tone
11423-999-D MW43 without stethoscope, dark skin tone

SET INCLUDES

- | | |
|---|---|
| 1 torso unit | 2 inguinal lymph nodes (normal, lymphoma) |
| 1 talcum powder | 2 uterus (normal, fibroid) |
| 1 set of the respiratory motion control unit | 1 simulated stethoscope |
| 2 kidneys (hydronephrosis, cysts) | 1 controller |
| 2 spleens (slightly enlarged, enlarged) | 1 AC adapter |
| 4 livers (precirrhosis, cirrhosis, chronic hepatitis, normal) | 3 storage cases |
| | 1 instruction manual |



Physical Assessment Simulator Physiko

Physiko is more than just a simulated patient

Physiko is designed to simulate physical assessment situations for health care trainees
Twelve preset cases simulate typical chief complaints of patients to provide practical experience in abnormal findings

Product Supervision

Toyoaki Yamauchi, MD, ND, PhD
Professor
Department of Nursing Graduate School of
Medicine Nagoya University



CASES

Assessment item	Condition		
Pupillary reflex	Normal	Pupillary constriction	
	Pupillary dilation	Bilateral asymmetry	
Blood pressure	Arbitrary-setup		
Auscultation of lung sounds	Normal	Bronchial breathing	Wheezes
	Weak in the left lung	Coarse crackles	Rhonchi
	Absent in the right lung	Fine crackles	
Auscultation of heart sounds	S2 split (-)	Aortic stenosis	Atrial fibrillation
	S2 split (+)	Mitral regurgitation	Arterial flutter
	S3 gallop	Mitral stenosis	Premature ventricular contraction (single)
	S4 gallop	Aortic regurgitation	Ventricular flutter
	S3 and S4 gallop	Sinus tachycardia	Ventricular fibrillation
	Innocent murmur	Sinus bradycardia	Sound volume adjuster
Auscultation of bowel sounds	Normal	Decrease	Ileus
	Increase	Subileus (Obstruction)	
ECG simulation	Normal	Ventricular flutter	
	Atrial fibrillation	Ventricular fibrillation	
	Atrial flutter	Myocardial infarction (acute stage)	
	Premature ventricular contraction	Myocardial infarction (subacute stage)	
	Ventricular tachycardia	Myocardial infarction (chronic stage)	

Pupillary reflex



Auscultation of lung sounds

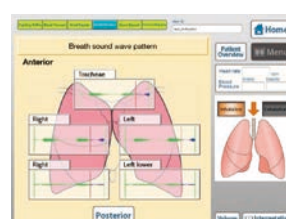

Physical Assessment Mode 1

Patient Cases

Physiko's twelve preset patient scenarios cover typical complaints such as thoracic pain and breathing difficulty

Top menu

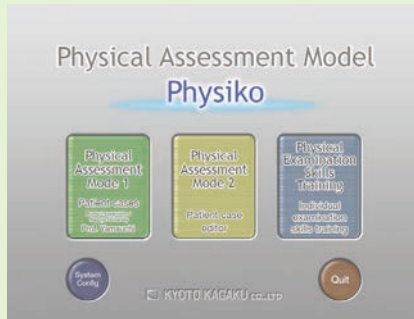

Choose a patient

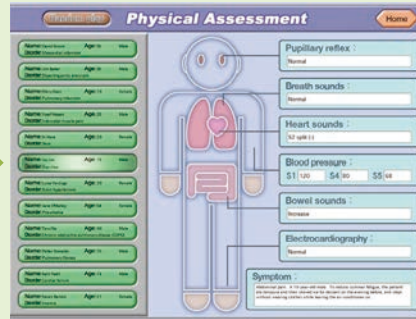

Start a session



Cases Comprehensive examination of 12 typical patients

Case	Age, Sex	Condition
Thoracic Pain	58, Male	Myocardial Infarction
	55, Male	Dissecting Aortic Aneurysm
	76, Female	Lung Infarction
	28, Male	Intercostal Muscle Ache
Abdominal Pain	26, Female	Ileus
	19, Male	Diarrhea

Case	Age, Sex	Condition
Unconscious	36, Female	Brain Hypertension
	84, Female	Pneumonia
	66, Male	Chronic Obstructive Lung Disease (COPD)
Stuffy Feeling	70, Male	Pulmonic Fibrosis
	73, Male	Heart Failure
	21, Female	Anemia

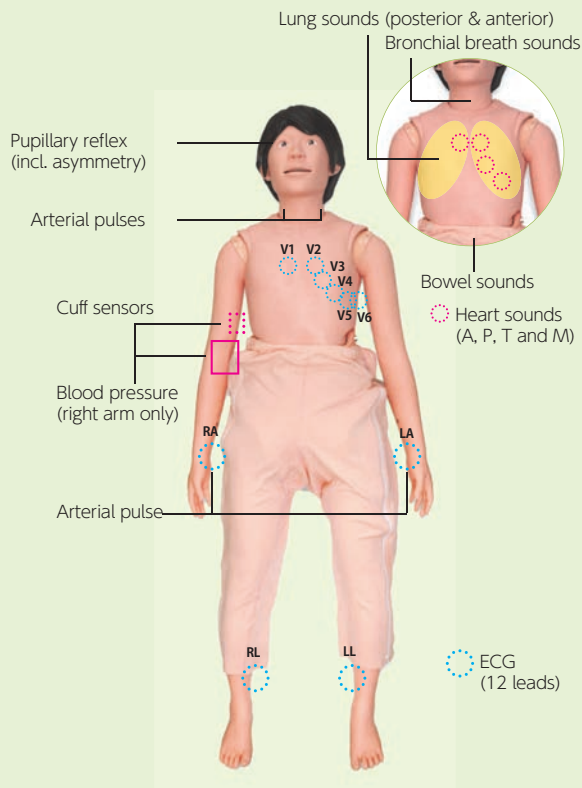

Physical Assessment Mode 2

Patient Cases Editor

Users can create new simulated patients by selecting from the built-in options.

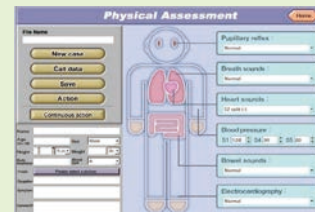

Physical Assessment Skills Training

Individual Examination Skills Training

Physiko allows individual assessment skills training

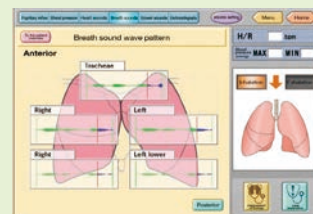

Pupillary reflex
Blood pressure
Auscultation of lung sounds
Auscultation of heart sounds
Auscultation of bowel sounds
ECG simulation

DESCRIPTIONS

SPECIFICATIONS

Size: 155cm/61 in. Weight: 24kg/53lbs
Power: AC100V-240V 50/60Hz
Power Consumption: 70W

SET INCLUDES

- 1 manikin
- 1 terminal box
- 1 ECG electrodes unit
- 1 laptop PC
- 1 sphygmomanometer unit
- 1 set of clothes
- 1 microphone

MATERIALS

Soft resin, hard resin
Latex free

Physical Assessment Simulator Physiko Plus

Learning-to-Listen features open wider possibilities for training

“Learning-to-Listen” training: teaching medical students to anticipate, describe and identify physical examination findings

The goal of “Learning-to-Listen” is to provide learners with deliberate practice in the recognition and interpretation of clinical findings obtained during the auscultation of the heart sound

Product Supervision

Toyoaki Yamauchi, MD, ND, PhD
Professor
Department of Nursing Graduate School of
Medicine Nagoya University



KEY FEATURES

Learning-to-Listen

Nine modules with contrasting scenarios to facilitate learning for all medical and nursing students

- In each module, preset patients are prepared for individual physical assessment
- After the physical assessment, trainees can take programmed heart sound test

Select a module

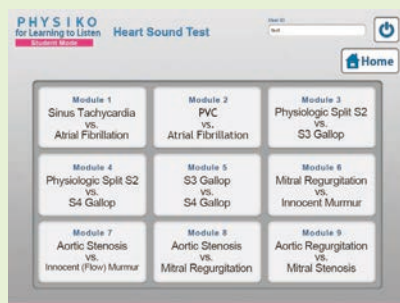

Select a patient



Physical assessment



Heart sound test



Physical Assessment Mode 1

Patient Cases

Physiko's twelve preset patient scenarios cover typical complaints such as thoracic pain and breathing difficulty

Top menu

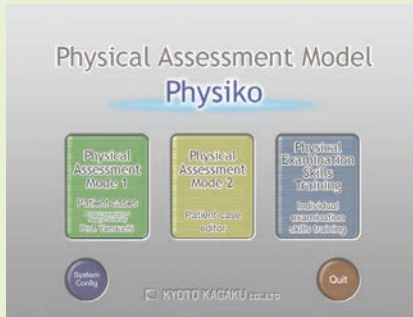

Choose a patient

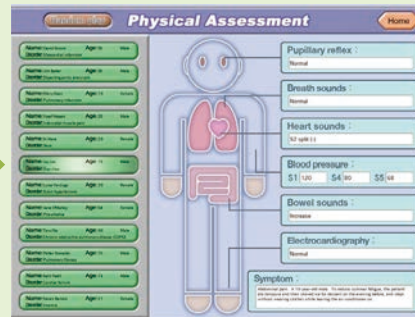

Start a session



Cases Comprehensive examination of 12 typical patients

Case	Age, Sex	Condition
Thoracic Pain	58, Male	Myocardial Infarction
	55, Male	Dissecting Aortic Aneurysm
	76, Female	Lung Infarction
	28, Male	Intercostal Muscle Ache
Abdominal Pain	26, Female	Ileus
	19, Male	Diarrhea

Case	Age, Sex	Condition
Unconscious	36, Female	Brain Hypertension
Stuffy Feeling	84, Female	Pneumonia
	66, Male	Chronic Obstructive Lung Disease (COPD)
	70, Male	Pulmonic Fibrosis
	73, Male	Heart Failure
	21, Female	Anemia

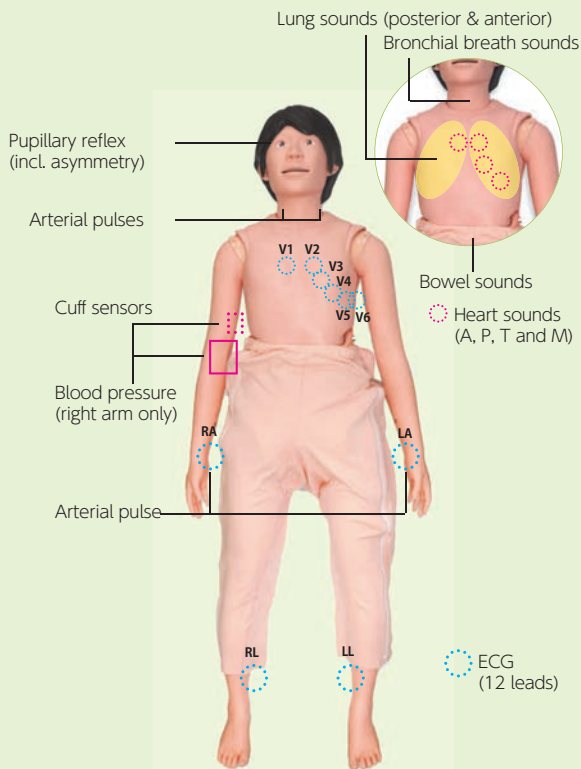

Physical Assessment Mode 2

Patient Cases Editor

Users can create new simulated patients by selecting from the built-in options

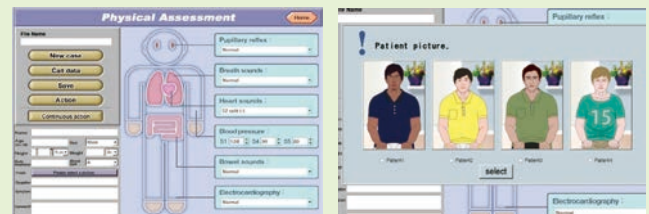

Physical Assessment Skills Training

Individual Examination Skills Training

Physiko allows individual assessment skills training

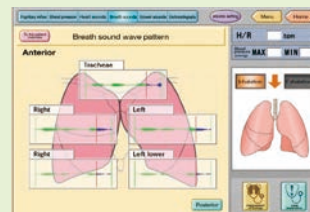

Pupillary reflex
Blood pressure
Auscultation of lung sounds
Auscultation of heart sounds
Auscultation of bowel sounds
ECG simulation

DESCRIPTIONS

SPECIFICATIONS

Size: 155cm/61 in. Weight: 24kg/53lbs
Power: AC100V-240V 50/60Hz
Power Consumption: 70W

SET INCLUDES

- 1 manikin
- 1 terminal box
- 1 ECG electrodes unit*
- 1 laptop PC
- 1 sphygmomanometer unit
- 1 set of clothes
- 1 microphone

MATERIALS

Soft resin, hard resin
Latex free



Cardiology Patient Simulator K Version II

Hone your senses and skills for bedside cardiology

See, listen, and feel

The cardiology patient simulator K II provides comprehensive hands-on training in cardiology and its complications

Product Supervision:

Japanese Educational Clinical Cardiology Society,
Toshio Amano, Masaya Kino, Takaharu Saito, Tsunekazu Takashina

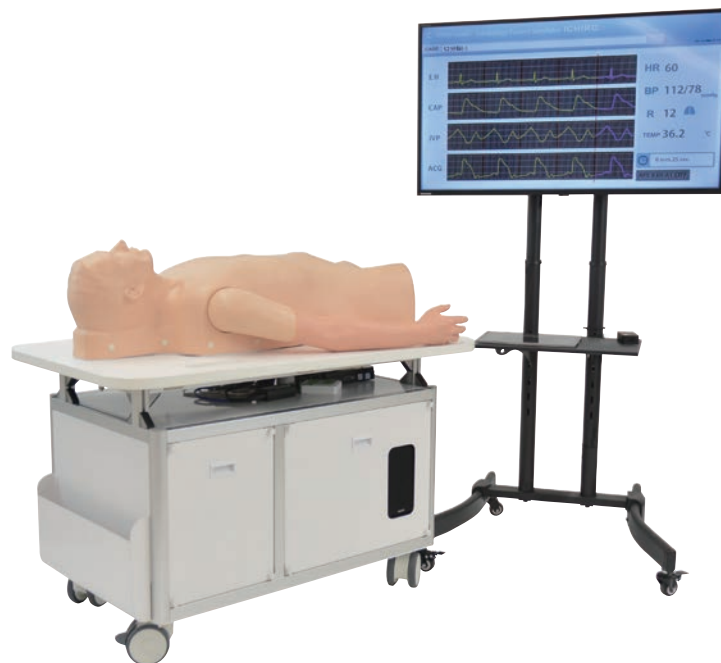

CASES

(MODE 1) Comprehensive patient simulation with sounds, pulses, apex beats and ECG

No.	Normal heart simulation (12 cases)	No.	Heart disease simulation (14 cases)	No.	Arrhythmia (10 cases)
A-01	S2 split (-) HR: 60	B-01	aortic stenosis	C-01	sinus arrhythmia
A-02	S1 split (+)	B-02	mitral regurgitation	C-02	sinus tachycardia
A-03	S2 split (+)	B-03	mitral stenosis	C-03	sinus bradycardia
A-04	S2 wide split	B-04	aortic regurgitation	C-04	ventricular premature contraction (1)
A-05	S3 gallop	B-05	hypertrophic cardiomyopathy	C-05	ventricular premature contraction (2)
A-06	S4 gallop	B-06	mitral steno-regurgitation	C-06	ventricular premature contraction (3)
A-07	pulmonic ejection sound	B-07	pulmonic valvular stenosis	C-07	sino-atrial block
A-08	S3 and S4 gallop	B-08	atrial septal defect	C-08	atrio-ventricular block
A-09	innocent murmur	B-09	ventricular septal defect	C-09	atrial fibrillation
A-10	midsystolic click sound	B-10	tricuspid regurgitation	C-10	atrial flutter
A-11	S2 split (-) HR: 72	B-11	acute mitral regurgitation		
A-12	S2 split (-) HR: 84	B-12	patent ductus arteriosus		
		B-13	mitral valvular prolapse		
		B-14	dilated cardiomyopathy		

(MODE 2) Arrhythmia simulation, auscultation training with ECG

A	B	C	D
A-01 normal sinus R	B-01 atrial flutter	C-01 VVI pacemaker	D-01 vpc (quadrigeminy)
A-02 sinus tachycardia	B-02 av block	C-02 atrial pacemaker	D-02 vpc (trigeminy)
A-03 sinus arrhythmia	B-03 av block & crbbb	C-03 vent pacemaker	D-03 vpc (bigeminy)
A-04 apc solitary	B-04 av block (digial)	C-04 av seq pacemaker	D-04 vpc (couplet)
A-05 apc bigeminy	B-05 av block (mobitz)	C-05 icrbbb	D-05 pvc (repetitive)
A-06 ectopic pacemaker	B-06 av block (mobitz)	C-06 crbbb	D-06 pvc (R-on-T type)
A-07 wondering pacemaker	B-07 av block (3:1&4:1)	C-07 clbbb	D-07 non-sustained VT
A-08 coronary sinus R	B-08 av & crbbb	C-08 clbbb	D-08 vent tachycardia
A-09 sinus bradycardia	B-09 paroxysm atr tachy	C-09 clbbb (by ami)	D-09 vent flutter
A-10 ss syndrome	B-10 av junc R(svt)	C-10 wpw syndrome	D-10 vent fibrillation
A-11 atrial fibrillation	B-11 av junc R (pat)	C-11 wpw syndrome	D-11 vent R (sinus cond)
A-12 atrial flutter	B-12 av junc R	C-12 wpw syndrome	D-12 accel vent rhythm
A-13 atrial flutter fib	B-13 ac junc contraction	C-13 vpc (solitary)	D-13 agonal rhythm

Basic Skill Training

Physical findings of Simulator K Version II

Comprehensive Clinical Examination Training

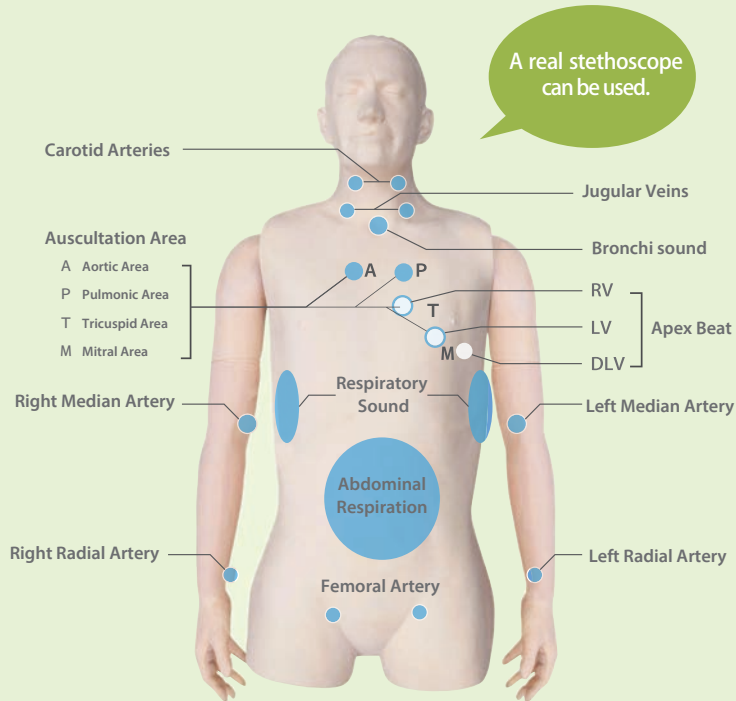

Heart Sounds and Murmurs

Auscultation synchronized with electrocardiograms and findings

- differentiation of S1, S2, S3 and S4
- distinction between systolic and diastolic murmurs

Pulse examination

Slight variations of the arterial pulse waves under different cardiac conditions or arrhythmias can be detected by pulse examination

Observation of Jugular Veins

The strength and timing of "α" and "V" waves vary with cases

Palpation of Apex Beat

Simulated RV, LV and DLV can be palpated

Monitoring Screen

Real time dynamic charts on the screen:

- phonocardiogram
- sphygmogram (CAP/JVP/AC)
- electrocardiogram (ECG)

Respiratory Sounds and Abdominal Movement

Respiratory cycles are represented to understand respiratory conditions

For Effective Training Sessions

Up to 5 Simulators at One Time

OSCE, group session, and scenario-based simulation



Up to five cardiology simulated cases can be controlled by one wireless tablet. Different conditions can be set in each simulator

The system allows for:

- scenario-based training involving more than one patient
- skills assessment sessions with different cardiovascular stations

Playlist System

Simulator "K" is not just for individual task training

The incorporated "Play List Maker" facilitates creation of scenario-based training sessions with conditions that vary over time

Playlist Maker facilitates:

- sessions with temporal change in physical findings
- standardization of training contents among different instructors
- saving time for preparation

Ready-to-use

Simple connection and all-in-one unit structure

Error Indicator

The error indicator performs check-up of the system to keep Simulator K in its best condition

DESCRIPTIONS

SPECIFICATIONS

Size: W145 x D75 x H170 cm / W57 x D30 x H70 in.

Weight: 145kg/320lbs

Power: AC100V-240V 50/60Hz

Power Consumption: 400W

MATERIALS

Soft resin, hard resin
Latex free

SET INCLUDES

- 1 main unit with the model body
- 1 external speaker (built-in)
- 1 PC / keyboard / mouse (built-in)
- 1 air compressor unit (built-in)
- 1 main monitor

- 1 tablet
- 1 rib sheet
- 1 storage cover
- 4 textbooks
- 2 instruction manuals
 - built-in help file of software operation
 - instruction manual

* A stethoscope is not included.



Lung Sound Auscultation Trainer LSAT Version II

Used by 96% of medical faculties in Japan

Improve lung assessment skills by combining theory and practice with real lung sound recordings and case information

Product Supervision

Chiharu Yoshii, M.D., Ph.D.,
Assistant Professor
Masamitsu Kido, M.D., Ph.D., Professor
Division of Respiratory Disease, University
of Occupational and Environmental Health,
Japan



* A stethoscope is not included.

CASES

Background heart sounds are available in 5 volume levels

Normal	
A01	standard
A03	mildly strong sounds
A05	mildly rapid
A07	loud heart sounds

Coarse crackles	
C01	right lower area
C03	both lower area
C05	right upper and middle area
C07	left lower area
C09	both upper area
C11	whole area

Wheezes	
E01	upper area 600-700Hz
E03	upper area 350-450Hz
E05	upper area 200-1000Hz

Miscellaneous continuous sounds	
G01	stridors
G03	squawks

Abnormal	
B01	weak: left lower area
B02	weak: left whole area (adhesion)
B05	weak: left whole area(pneumothorax)
B07	absent: right middle and lower areas
B09	weak: right whole area
B11	absent: right whole area
B13	weak: whole area
B15	bronchial breathing

Fine crackles	
D01	both lower area
D03	both middle lower area
D05	whole area (IPF)
D07	whole area (NSIP)

Rhonchi	
F01	trachea and upper area 150-250Hz
F03	trachea and upper area 150-450Hz (polyphonic)
F05	trachea and upper area 80-120Hz
F07	whole area 80-200Hz

Miscellaneous	
H01	pleural friction rubs: right lower and middle area
H03	pleural friction rubs: left lower area
H07	Hamman's sign
H09	Vocal fremitus

KEY FEATURES

Basic Features



Anterior

1. trachea
2. upper right lung field
3. upper left lung field
4. middle left lung field
5. middle right lung field
6. lower right lung field
7. lower left lung field

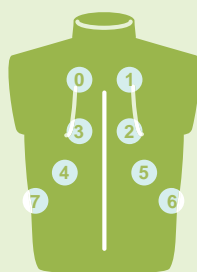

Posterior

0. upper left lung field
1. upper right lung field
2. middle right lung field
3. middle left lung field
4. lower left lung field
5. lower right lung field
6. right costophrenic angle
7. left costophrenic angle

Case Information

Images of plain X-ray, CT and bronchoscopy are included

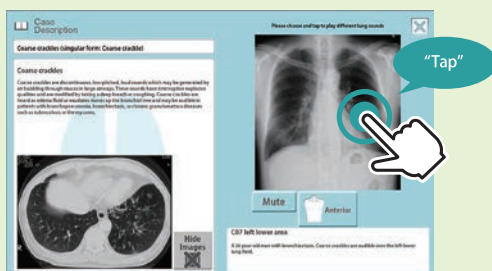

Lung sound of each area can be played by tapping the plain X-ray image

Classification of Lung Sounds

Based on acoustic analysis of recorded lung sounds, each one is classified according to the American Thoracic Society's standards. With this approach, lung sounds are categorized as continuous (wheezes, rhonchi, or stridor) or discontinuous (crackles). Crackles are further identified as fine or coarse

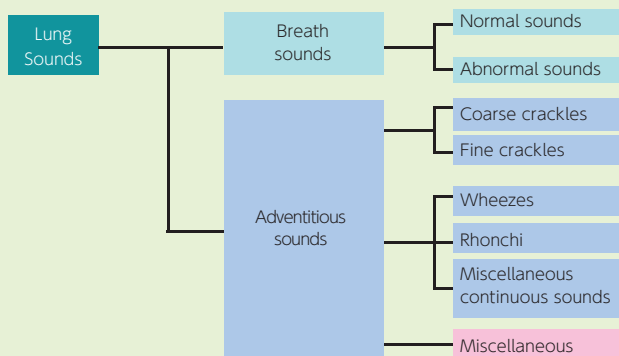

NEW Features



Wireless multi-unit operation

Up to five LSAT can be controlled by one tablet



- Each simulator can be individually programmed
- Cases can be switched at any time with a simple touch



Simultaneous anterior and posterior auscultation

Two or more trainees can work together at the same time



LED light panel to indicate inspiration and expiration

Attention to respiration rate while auscultating during examination

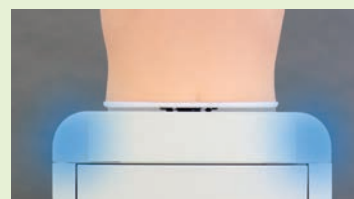

Create a custom playlist

Playlist mode with 36 different cases enables optimization of training sessions

DESCRIPTIONS

SET INCLUDES

- | | |
|---|---------------------------|
| 1 | LSAT Version II main unit |
| 1 | external speaker incl. |
| 1 | tablet |
| 1 | LSAT T-shirt |
| 1 | instruction manual |

SPECIFICATIONS

Size: W39 x D49 x H127 cm
W15.3 x D19.3 x H50 in.
Power: AC100V-240V 50/60Hz
Power Consumption: 180W

MATERIALS

Soft resin
Latex free

Lung Ultrasound Training Phantom ECHOLUNG

**Simple, durable and effective tool
to learn the basics of lung ultrasound**

Product Supervision

Hirosaki University
School of Medicine & Hospital Department
of General Medicine Tadashi Kobayashi



FEATURES

- 1 | Four kinds of units: A-LINE, B-LINE(few), B-LINE (many), pneumonia and pleural effusion to learn the basics of lung ultrasound
- 2 | Palpable ribs as body surface landmarks to learn positioning of the transducer
- 3 | Anatomy includes: lung, chest wall, ribs
- 4 | No special storage needed
- 5 | Suitable for training in large groups

SKILLS

- | Handling and manipulation of probe on lung ultrasound.
- | Scanning the lungs to evaluate pneumonia findings.

ANATOMY

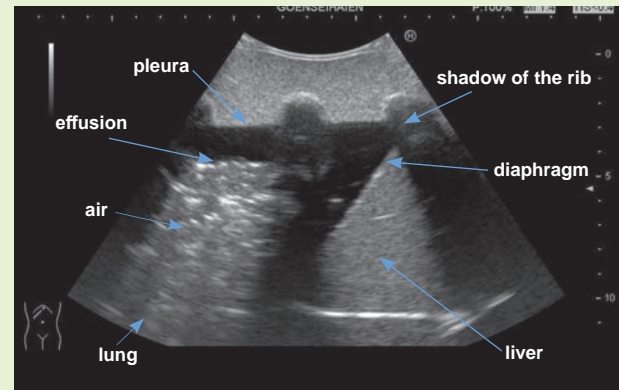

Pneumonia and pleural effusion



A-LINE



B-LINE



B-LINE(many)

DESCRIPTIONS

SPECIFICATIONS

Size: Body: 32×25×12.5cm/13×10×4.9 in.
Module: 14.8×11.8×11cm/5.8×4.6×4.3 in.

Weight: Body: 1.9kg
A-LINE/B-LINE/B-LINE (many): 0.9kg each
Pneumonia and pleural effusion: 1.4kg

SET INCLUDES

Basic Set (41946-000)	Full Set (41946-100)
1 main body	1 main body
4 kinds of lung modules x 1 set	4 kinds of lung modules x 2 sets
1 instruction manual	1 instruction manual
1 talcum powder	1 talcum powder
1 storage case	1 storage case

OPTIONAL PARTS

41946-110
4 kinds of lung modules x 1 set

Blood Pressure Measurement Trainer II

Become familiar with the physiology of hypertension through blood pressure observations

With 9 preset cases, the simulator allows student-led practice in accordance with the obtained blood pressure data

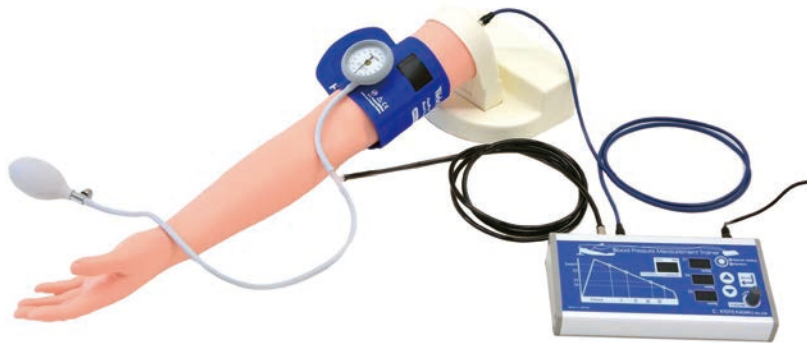

Manual Inflation



Korotkoff Sounds



Palpation

FEATURES

- 1 | Nine preset cases
- 2 | Blood pressure values can be digitally controlled at three points
- Phases I, IV and V
- 3 | Realistic auscultation of Korotkoff sounds phase I to V
- 4 | Radial artery pulses synchronized with sound and cuff pressure
- 5 | Deflation rate can be numerically monitored
- 6 | Excessive cuff pressure is warned by beeping
- 7 | Random play mode for self-learning

SKILLS

- | Cuff placement
- | Manual cuff inflation
- | Auscultation of Korotkoff sounds
- | Palpation of radial pulses
- | BP reading
- | Cuff deflation

Nine Preset Cases

- 1 | hypotensive
- 2 | normal
- 3 | prehypertension
- 4 | mild hypertension
- 5 | moderate hypertension
- 6 | severe hypertension
- 7 | isolated systolic hypertension
- 8 | auscultatory gap
- 9 | absence of Phase V Korotkoff sounds

DESCRIPTIONS

SPECIFICATIONS

Size: W70 x D19 x H17 cm / W27.7 x D7.5 x H6.7 in. Weight: 2.65kg/5.84lbs
Power: AC100V-240V 50/60Hz
Power Consumption: 10W

MATERIALS

Soft resin, Latex free

SET INCLUDES

1 arm model	1 aneroid sphygmomanometer unit
1 controller	1 instruction manual
1 AC adapter	1 carrying bag
1 power cable	1 quick start guide
1 connection cable	



Anorectal Manometry Examination Trainer

Realistic model for training in anorectal transducer insertion

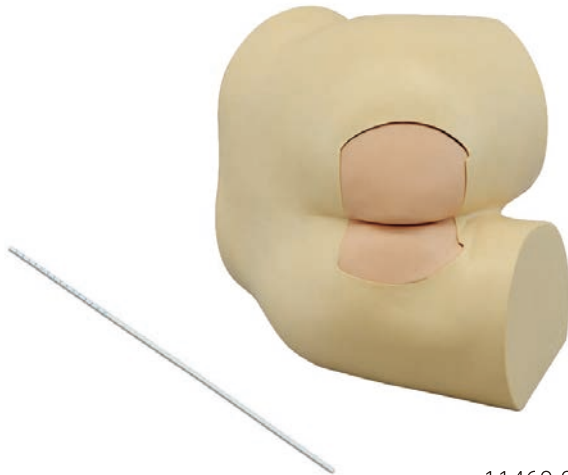

11460-000

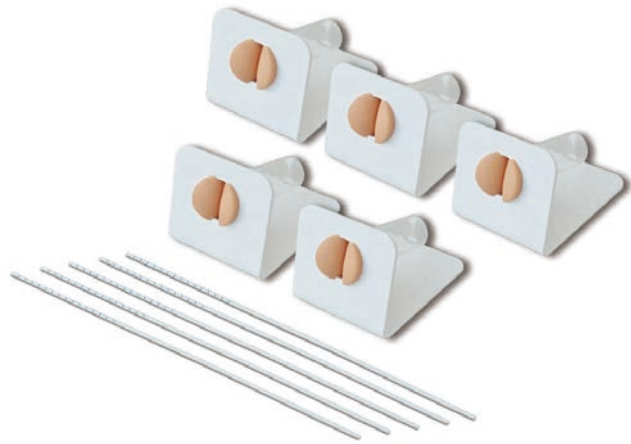

11460-100

FEATURES

(common to 11460-000 & 11460-100)

- 1 | Designed specifically for insertion training of rectal pressure transducers
- 2 | The simulated pressure transducer with scale marking reproduces the flexibility of an actual device, providing a realistic insertion feel.

SKILLS

- | Insertion of rectal transducer
- | Confirmation of insertion depth

11460-000 Rectal Manometry Examination Model

- 1 | Life-sized buttocks that allows learning consideration about patient discomfort in addition to skills of transducer insertion
- 2 | The anal unit is detachable, allowing confirmation of the insertion depth

11460-100 Training Set of 5

- 1 | Compact and space-saving design, ideal for group training
- 2 | Transparent rectum allows visual confirmation of insertion depth
- 3 | Recommended to be used together with 11460-000 for comprehensive training including patient discomfort

DESCRIPTIONS

SET INCLUDES

11460-000

- 1 lumbar torso
- 1 rectal unit (pre-attached to main body)
- 1 simulated pressure transducer
- 1 petroleum jelly (Vaseline)
- 1 talcum powder
- 1 instruction manual

11460-100

- 5 table-top training unit
- 5 simulated pressure transducer
- 1 petroleum jelly (Vaseline)
- 1 talcum powder
- 1 instruction manual

SPECIFICATIONS

11460-000

Size: W31 × D28 × H30 cm
Weight: 2.8 kg

MATERIALS

Soft resin, hard plastic
Latex free

11460-100

Size: W13 × D17 × H12.5 cm (per model)
Weight: 0.7 kg × 5 (total 3.5 kg)

REPLACEMENT PARTS

11460-010 Simulated Pressure Transducer

M92

11269-000



Digital Rectal Examination Simulator

This Digital Rectal Examination Simulator is a unique trainer designed for palpation training to identify rectal tumors and polyps



FEATURES

- 1 | 4 interchangeable rectum units for identification of lesion types
- 2 | Normal prostate or endocervix can also be palpated
- 3 | Life like rectum is palpable up to 7cm deep
- 4 | High-fidelity sphincter resistance and feeling of rectum wall allow for excellent hands-on DRE training before examining actual patients

SKILLS

- | Digital palpation of the prostate

DESCRIPTIONS

SPECIFICATIONS

Size: W37 x D28 x H30 cm
W14.5 x D11 x H11.8 in.
Weight: 6kg / 13.3lbs

SET INCLUDES

- | | |
|---|-----------------------|
| 1 | lumbar torso (unisex) |
| 4 | rectum units: |
| 1 | normal |
| 2 | rectal cancers |
| 1 | rectum with polyps |

- | | |
|---|--------------------|
| 1 | prostate unit |
| 1 | endocervix unit |
| 1 | Vaseline |
| 1 | storage case |
| 1 | instruction manual |

REPLACEMENT PARTS

- | | |
|-----------|---------------------------------------|
| 11269-210 | 1 rectum unit #1 (normal) |
| 11269-220 | 1 rectum unit #2 (cancer A) |
| 11269-230 | 1 rectum unit #3 (cancer B) |
| 11269-240 | 1 rectum unit #4 (rectum with polyps) |
| 11269-150 | 1 prostate unit |
| 11269-160 | 1 endocervix unit |

M53B

11272-100



Prostate Examination Simulator

Prostate Examination Simulator provides realistic training in prostate palpation skills with its soft life-like anus and rectum material



FEATURES

- 1 | Ten cases of prostate are set on a rotating table inside the body
- 2 | The cases are easily changeable
- 3 | Three patient positions are possible: supine, prone and lateral position

SKILLS

- | Digital palpation of the prostate

CASES

- | 2 normal, 2 enlargements, 5 carcinomas, 1 prostatitis

DESCRIPTIONS

SPECIFICATIONS

Size: W30 x D36 x H24 cm
W11.8 x D14.2 x H9.4 in.

Weight: 5.1kg/ 10.9lbs

MATERIALS

Soft resin, Hard resin
Latex free

SET INCLUDES

- | | |
|----|------------------------------------|
| 1 | male lumbar torso (anus pad incl.) |
| 1 | rotating unit |
| 10 | prostate cases: 2 normal, |
| 2 | enlargements, 5 carcinomas |
| | and 1 prostatitis |
| 1 | lubricant gel |
| 1 | pair of gloves |
| 1 | storage case |
| 1 | instruction manual |

REPLACEMENT PARTS

- | | |
|-----------|------------|
| 11272-040 | 1 anus pad |
|-----------|------------|

Prostate and Rectal Simulator

2-in-1 simulator for prostate and rectal exams

The Prostate and Rectal Simulator includes 9 types of prostates and 4 types of rectums which can easily be changed
The lower torso manikin can be positioned in 3 different ways

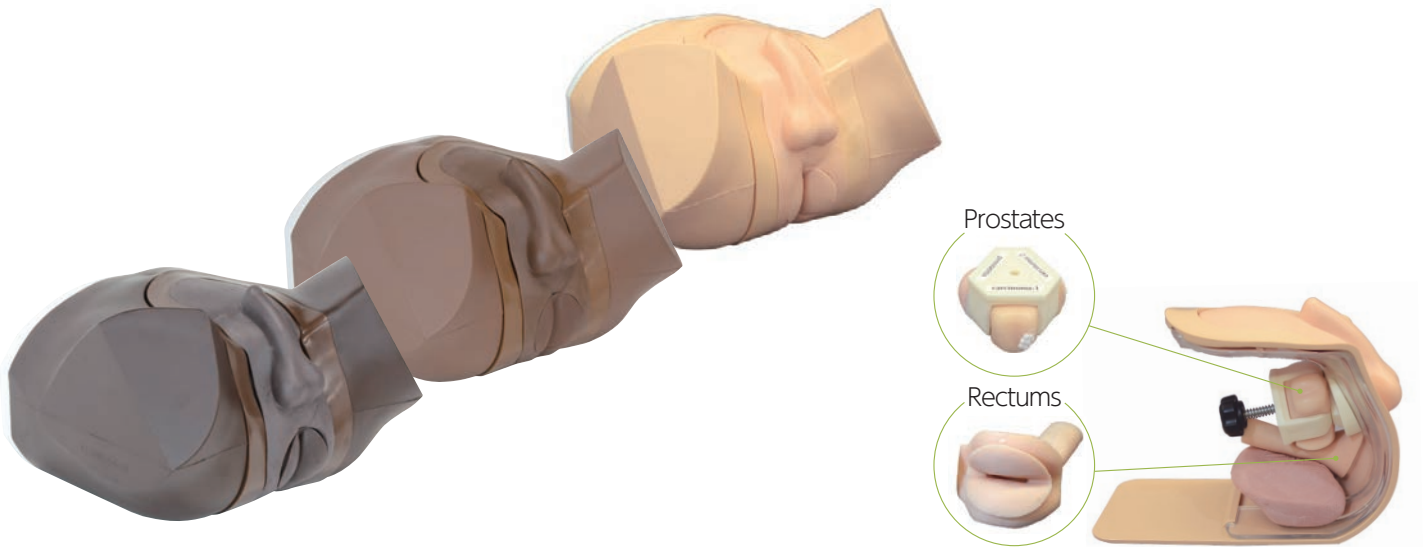

FEATURES

- 1 | Nine types of prostates
- 2 | Four rectum units
- 3 | Concurrent training with multiple prostates and rectal cases is time-efficient
- 4 | Lateral, supine and prone positioning
- 5 | The different units can easily be changed

SKILLS

- | Digital-examination of the prostate and rectum
- | Insertion and the use of the anal-scope and the proctoscope

KEY FEATURES

Cases: Nine types of Prostates



- | | | |
|------------------|----------------|----------------|
| #1 normal | #4 prostatitis | #7 carcinoma 3 |
| #2 enlargement 1 | #5 carcinoma 1 | #8 carcinoma 4 |
| #3 enlargement 2 | #6 carcinoma 2 | #9 carcinoma 5 |

Cases: Four Rectum Units



- | | |
|--------------------|--|
| #1 normal | #3 large carcinoma |
| #2 small carcinoma | #4 polyp combined with small carcinoma |

DESCRIPTIONS

SPECIFICATIONS

Size: W34 x D33 x H24 cm / W13.4 x D13 x H9.4 in.

SET INCLUDES

- | | |
|---|----------------|
| 1 lower torso manikin | 4 rectum units |
| 3 prostate units | 1 Vaseline |
| (include a total of 9 types of prostates) | 1 storage case |

MATERIALS

Soft resin / Latex free

REPLACEMENT PARTS

- | | |
|--|---|
| 11399-010 prostate unit A (normal, enlargement 1&2) | 11399-060 rectum light tone (large carcinoma) |
| 11399-020 prostate unit B (prostatitis, carcinoma 1&2) | 11399-060-M rectum medium tone (large carcinoma) |
| 11399-030 prostate unit C (carcinoma 3,4&5) | 11399-060-D rectum dark tone (large carcinoma) |
| 11399-040 rectum light tone (normal) | 11399-070 rectum light tone (polyp with small carcinoma) |
| 11399-040-M rectum medium tone (normal) | 11399-070-M rectum medium tone (polyp with small carcinoma) |
| 11399-040-D rectum dark tone (normal) | 11399-070-D rectum dark tone (polyp with small carcinoma) |
| 11399-050 rectum light tone (small carcinoma) | 11399-080 skin light tone |
| 11399-050-M rectum medium tone (small carcinoma) | 11399-080-M skin medium tone |
| 11399-050-D rectum dark tone (small carcinoma) | 11399-080-D skin medium tone |

Scrotal Ultrasound Phantom

Master techniques for a safe and painless examination

Hands-on training to accurately diagnose scrotum abnormalities

Product Supervision

Charlotte Henningsen, MS, RT(R), RDMS, RVT,
FSDMS, FAIUM
Chair & Professor - Sonography Department
Adventist University of Health Sciences



FEATURES

- 1 | Two types of interchangeable scrotums:
normal and with pathologies
- 2 | Excellent ultrasound image quality

SKILLS

- | Patient positioning and preparation for examination
- | Scrotal ultrasound screening
- | Visualization of testicular cancer

KEY FEATURES

Normal phantom

- scrotum, testicle, epididymis and penis

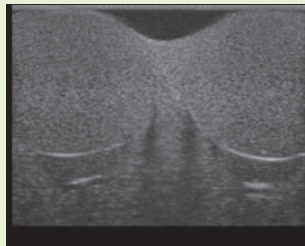
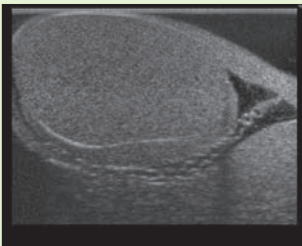
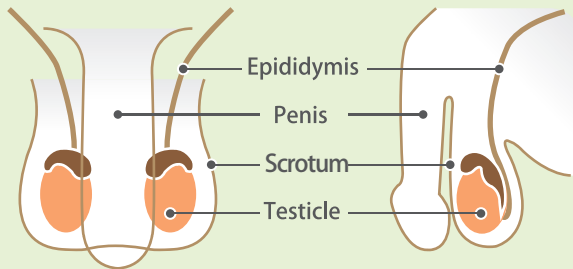

Pathological phantom

-scrotum, testicle, epididymis and penis

-testicular cancer (each one in left and right testis, 10mm dia.)

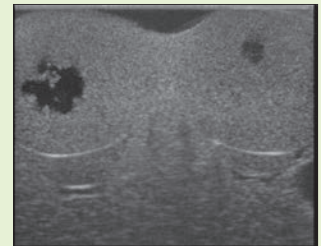
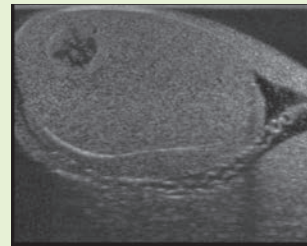
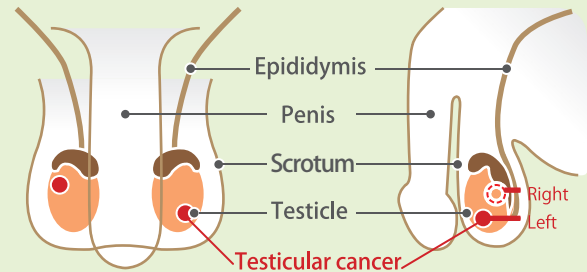

DESCRIPTIONS

SPECIFICATIONS

Size: W34 x D33 x H24 cm/W13.4 x D13 x H9.4 in. Weight: 3.6kg / 7.9lbs

SET INCLUDES

- 1 pelvic body
- 1 normal scrotum
- 1 pathological scrotum
- 1 storage case
- 1 instruction manual
- 1 talcum powder

REPLACEMENT PARTS

- 41911-010 1 normal scrotum unit
- 41911-020 1 pathological scrotum unit

* Ultrasound scanner is not included.

Dual Modality Human Abdomen Phantom (CT, Ultrasound)

This Multi-Modality Phantom is a suitable item to conduct studies and training of fusion imaging for a wide range of clinical applications (CT & Ultrasound)

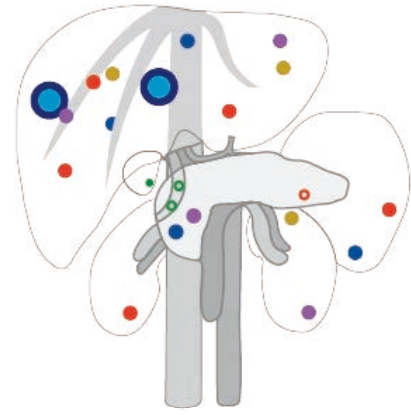

[Embedded targets]		Liver	Gall	Pancreas	Spleen	Kidney(R)	Kidney(L)
		HU170	HU120	HU150	HU150	HU150	HU150
anechoic	<div> <div>●</div> <div>●</div> </div> <div> <div>●</div> <div>●</div> </div>	3			1	1	
		HU150		HU110	HU110	HU110	
hypoechoic	<div>●</div>	2					1
		HU150					HU110
intermediate echogenicity	<div>●</div>	2			1		
		HU150			HU110		
hyperechoic	<div>●</div>	2					1
		HU150					HU110
double edge	<div>●</div>	2					
interior		HU150					
hyperechoic	<div>●</div>	2					
exterior		HU150					
gallstones	<div>●</div> <div>●</div>		1				
			HU170				

FEATURES/SKILLS

- 1 | Fusion image generation training
- 2 | Mapping for biopsy (invasive procedures are not possible with this phantom)
- 3 | Surgical planning
- 4 | Radiation therapy planning
- 5 | Training for scanning skills in Ultrasound and CT

Anatomy

lung / kidneys (right and left) / gallbladder / aorta/ liver (portal vein, bile duct, hepatic artery, hepatic vein) / spleen / pancreas (pancreatic duct) / inferior aorta / spine / ribs

Pathologies

- | Liver lesions (cysts, solids)
- | Gallbladder and bile duct stones
- | Pancreatic tumors
- | Spleen lesions
- | Left and right kidney lesions

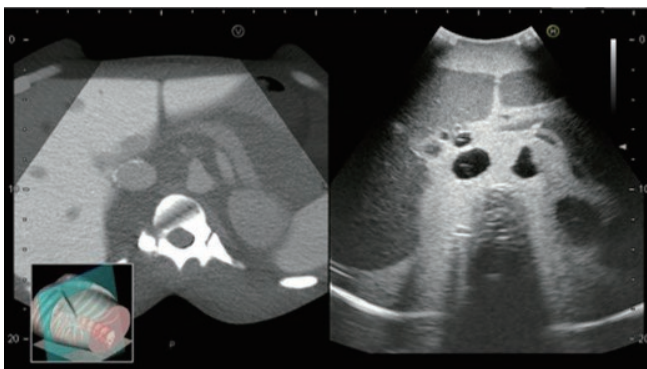

Comparison of CT-based simulated ultrasound and real ultrasound

DESCRIPTIONS

SPECIFICATIONS

Size: W29 x D19 x H31 cm
W11.4 x D7.5 x H12.2 in.

Weight: 12 kg/26.5 lbs

SET INCLUDES

- 1 | dual modality abdominal phantom
- 1 | positioning pillow
- 1 | talcum powder
- 1 | sample CT images (DVD)
- 1 | storage case
- 1 | instruction manual



Ultrasound Examination Training Phantom ABDFAN

Abdominal ultrasound phantom with pathologies

Unique high-fidelity abdominal ultrasound phantom that facilitates effective training compatible with your own clinical devices

Product Supervision

Junji Machi, MD, PhD
University of Hawaii at Manoa and Kuakini Medical Center

Simulated lesions in liver, pancreas, kidney, spleen, gallbladder



- Simulated stone 3mm
- Simulated stone 5mm
- Simulated cysts 3mm
- Simulated cysts 10mm
- Hypochoic 10mm
- Simulated tumors 3mm
- Simulated tumors 10mm
- Simulated tumors with double edge 20mm

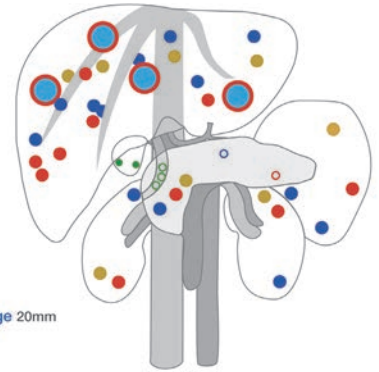

Full set includes anatomical model ECHO-ZOU (11224-000)

FEATURES

- 1 | Detailed hepatobiliary, pancreatic and other abdominal anatomy
- 2 | Couinaud's eight hepatic segments can be localized
- 3 | ABDFAN has various simulated lesions to provide wider training variety

SKILLS

- | Basics of abdominal sonography:
 - Cross sections and sonographic anatomy
 - Sonographic demonstration of each individual organ
 - Localization of Couinaud's hepatic segments

Anatomy

- | Liver
(segmental anatomy, portal and hepatic venous systems, ligamentum teres and ligamentum venosum)
- | Biliary tract
(gallbladder, cystic duct, intrahepatic and extrahepatic bile ducts)
- | Pancreas (pancreatic duct)
- | Spleen / kidneys
- | Detailed vascular structures
(aorta, vena cava, celiac artery and its branches, portal vein and its branches, superior mesenteric vessels, renal vessels, and more)

Pathologies

- | Hepatic lesions (cystic and solid)
- | Gallbladder and bile duct stones
- | Pancreatic tumors
(one invading the portal vein)
- | Splenic lesions
- | Lesions in both kidneys
- | Left adrenal tumor

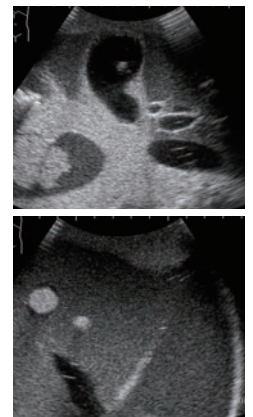

DESCRIPTIONS

SPECIFICATIONS

Size: W29 x D19 x H31 cm / W11.4 x D7 x H12.2 in. Weight: 12kg / 26.5lbs

MATERIALS

Polyurethane elastomer
Latex free

SET INCLUDES

US-1B (41900-030) ABDFAN	US-1B (41900-100) ABDFAN full set
1 ultrasound phantom ABDFAN	1 ultrasound phantom ABDFAN
1 positioning pillow	1 anatomical model ECHO-ZOU
1 talcum powder	1 positioning pillow
1 tutorial manual (DVD)	1 talcum powder
1 storage case	1 tutorial manual (DVD)
1 instruction manual	2 storage cases
	1 instruction manual



Ultrasound Examination Training Phantom ECHOZY

Abdominal ultrasound phantom without pathologies

Unique high-fidelity abdominal ultrasound phantom that facilitates effective training compatible with your own clinical devices

Product Supervision

Dr. Hitoshi Asai, Director
Osaka Kyoiku University, Health Administration Center
Dr. Shigeru Nakamura
Nagayoshi General Hospital, Clinical Examination Department



Full set includes anatomical model ECHO-ZOU (11224-000)

FEATURES

- 1 | Detailed hepatobiliary, pancreatic and other abdominal anatomy
- 2 | Couinaud's eight hepatic segments can be localized

SKILLS

- | Basics of abdominal sonography:
 - Cross sections and sonographic anatomy
 - Sonographic demonstration of each individual organ
 - Localization of Couinaud's hepatic segments

Anatomy

- | Liver
(segmental anatomy, portal and hepatic venous systems, ligamentum teres and ligamentum venosum)
- | Biliary tract
(gallbladder, cystic duct, intrahepatic and extrahepatic bile ducts)
- | Pancreas (pancreatic duct)
- | Spleen / kidneys
- | Detailed vascular structures
(aorta, vena cava, celiac artery and its branches, portal vein and its branches, superior mesenteric vessels, renal vessels, and more)

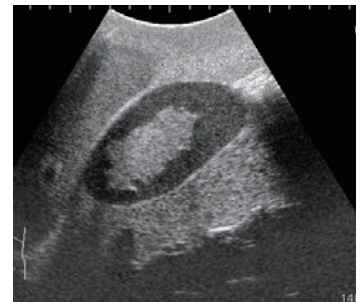
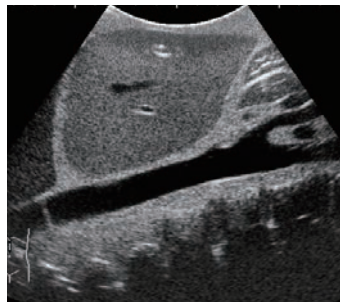

DESCRIPTIONS

SPECIFICATIONS

Size: W29 x D19 x H31 cm / W11.4 x D7 x H12.2 in. Weight: 12kg / 26.5lbs

MATERIALS

Polyurethane elastomer
Latex free

SET INCLUDES

US-1 (41900-010) ECHOZY	US-1 (41900-000) ECHOZY full set
1 ultrasound phantom ECHOZY	1 ultrasound phantom ECHOZY
1 set positioning pillow	1 anatomical model ECHO-ZOU
1 tutorial manual (DVD)	1 positioning pillow
1 talcum powder	1 tutorial manual (DVD)
1 storage case	1 talcum powder
	2 storage cases



FAST/Acute Abdomen Phantom FAST/ER FAN

Conduct "FAST" assessment to save a trauma patient!

Product Supervision

Junji Machi, MD, PhD
University of Hawaii at Manoa and Kuakini Medical Center

FAST/ER FAN provides simulated training in FAST
(Focused Assessment with Sonography for Trauma);
an ultrasound examination directed at detection of the presence of free fluid in
trauma patients

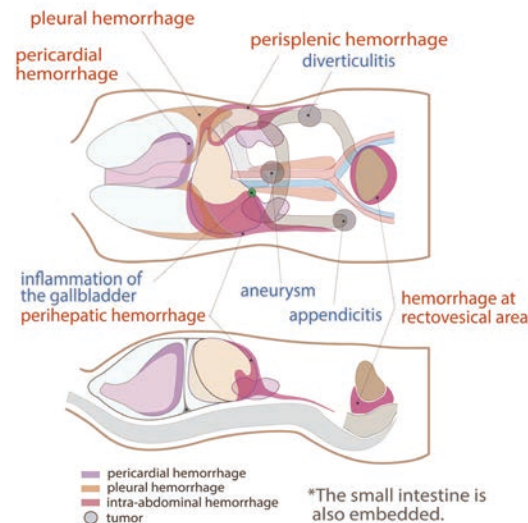

FEATURES

- 1 | An innovative phantom for repetitive training of FAST as an adjunct to the ATLS primary survey
- 2 | Pathologies include cholecystitis, an aortic aneurysm and a lesion on the colon

SKILLS

- | Internal hemorrhage at perihepatic, perisplenic, pelvis and pericardium area
- | Sonography for acute patients

FAST



Cardiac Tamponade



Right Upper Abdominal Bleeding



Perisplenic Hemorrhage



Hemorrhage at Rectovesical Area

Acute abdomen

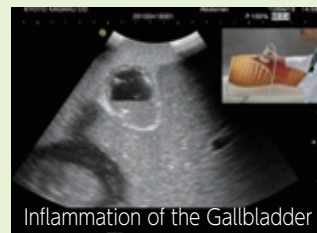

Inflammation of the Gallbladder



Aneurysm



Appendicitis



Diverticulitis

DESCRIPTIONS

SPECIFICATIONS

Size: W62 x D30 x H25 cm
W24.4 x D11.8 x H9.8 in. Weight: 30kg / 66lbs

MATERIALS

Polyurethane elastomer
Latex free

SET INCLUDES

- 1 | ultrasound phantom with carrying base
- 1 | tutorial manual (DVD)
- 1 | talcum powder
- 1 | instruction manual

*Ultrasound scanner is not included.

3D Colonoscope Training Simulator NKS

Three-dimensional representation of colon, based on analytical study of CT Colonoscopy (CTC) data

The three-dimensional structure of the colon provides hands-on training for a variety of skills such as prevention of loop forming, reduction of loops including a loop at LCF as well as insertion technique which forms a loop intentionally

Product Supervision

Katuhisa Noda, MD, Noda-Genki Clinic
Takatoshi Kitada, MD, Kitada Clinic
Yasumoto Suzuki, MD, Matsushima Clinic

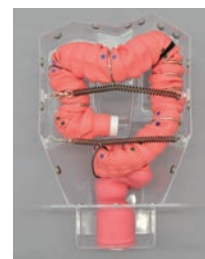
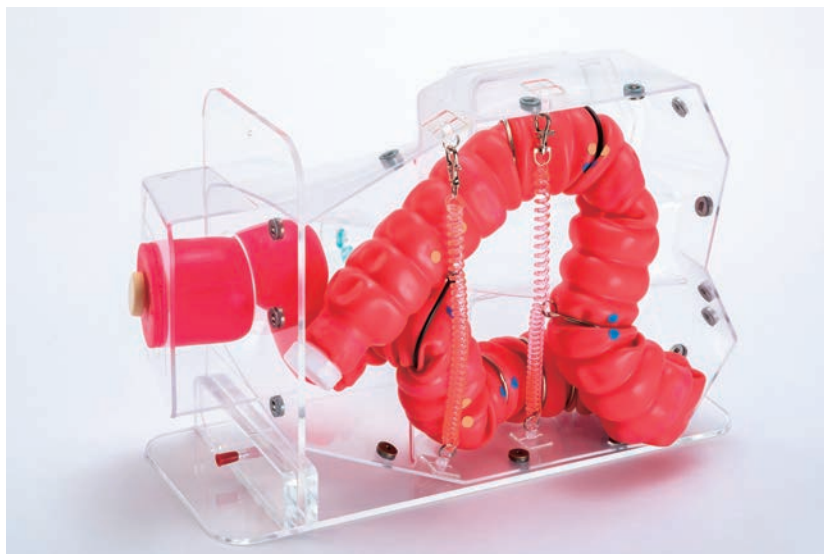

Short alpha loop

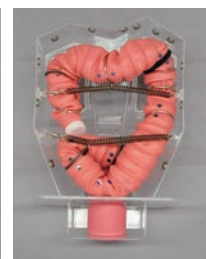

Long alpha loop

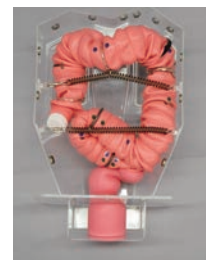

N loop

FEATURES

- 1 | Transparent skeleton body allows direct observation of the position of the tip of the scope as well as form of the colon
- 2 | Stable rectal anatomy: the simulator is designed to acquire colonoscopy skills that use the three valves of Houston as landmarks, which appear at the same position every time
- 3 | The sigmoid colon can be pre-set to take up any one of the three most common morphologies, which are deprived from analysis of CTC. The patterns can be changed quickly by sliding attachments and moving the colon tube
- 4 | The simulator is entirely water-resistant and can be cleaned easily by water
- 5 | Light weight and compact, facilitating handling and transportation

SKILLS

- | Colonoscope insertion in three fundamental patterns:
 - Short alpha loop (pull back technique)
 - Long alpha loop (push forward technique)
 - N loop (pull back/push forward technique)
- | Colonoscope insertion in three patient positions:
 - Left lateral
 - Right lateral
 - Supine
- | Manual abdominal compression

DESCRIPTIONS

SPECIFICATIONS

Size: W43 x D28 x H16 cm / W17 x D11 x H6.3 in.
Weight: 6kg / 13.2lbs

MATERIALS

Soft resin, hard resin
Latex free

SET INCLUDES

1 skeleton body	1 slip resistant mat
1 abdominal membrane	1 plastic jar
1 body base	15 lubricant
1 colon-rectum tube (with a cap and a plug)	15 colonoscope gel
	1 storage case
	1 instruction manual

REPLACEMENT PARTS

11403-010
colon-rectum tube with a cap and a plug for MW24
11403-020
lubricant packs blue (15x50ml)
11403-030
endoscope gel (15x20ml)

* Colonoscope is not included.



Colonoscope Training Simulator

Training for safe and effective colonoscopy

Soft and flexible colon tube provides a life like colonoscopy simulation

With focus on patient safety, skills like loop prevention can be practiced for safe advancement to the cecum

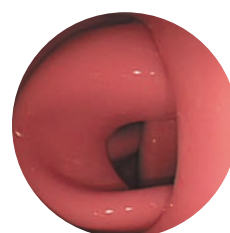

FEATURES

- 1 | Offers a variety of difficulty levels. From simple to complex cases
- 2 | The colon tube can be made airtight, allowing for air insufflation and suction
- 3 | The anal sphincter opening can be manipulated with a hand pump

SKILLS

| Colonoscopy

KEY FEATURES

Select training difficulty level

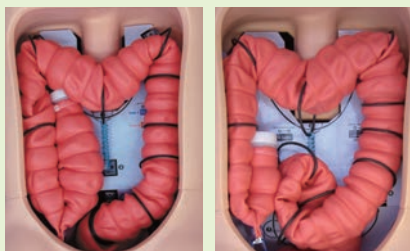

Adjustable opening of the anus



Positioning of the body



DESCRIPTIONS

SPECIFICATIONS

Size: W48 x D22 x H30 cm / W18.9 x D8.7 x H11.9 in. Weight: 6.5kg / 14.3lbs

SET INCLUDES

1 abdomen model	30 endoscope lubricants (20 ml each)
1 colon rectum tube	1 plastic bottle
1 anus unit	1 stand
1 air bulb	1 rubber sheet
1 abdomen skin cover	1 anus plug
1 set colon fixture	1 training guide
5 colon layout guides (6 cases total)	1 storage case
30 lubricants for colon-rectum tube (50 ml each)	1 instruction manual

MATERIALS

Soft resin, hard resin
Latex free

REPLACEMENT PARTS

11361-010	1 colon-rectum tube
11361-020	1 anus unit
11361-030	1 colon fixture set
11361-120	1 set of colon layout guide
11361-040	lubricant for colon-rectum tube (blue packs) 30 pcs x 50 ml each
11361-050	endoscope lubricant (pink packs) 30 pcs x 20 ml each
11361-090	anus plug for MW40
11361-100	plastic bottle for MW40
11361-110	stand for MW40

* Colonoscope is not included.

US-21

41950-000



NEW

DVT (Deep Vein Thrombosis) Phantom

For ultrasound screening of DVT (Deep Vein Thrombosis)

Product Supervision

Kenji Karino, Professor, Clinical Skill-Up Center, Simane University Hospital

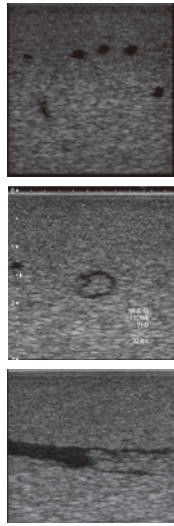

FEATURES

- 1 | Faithful reproduction of blood vessel meandering, branching, and thrombus
- 2 | The built-in blood vessels allow for milking method as well as observation of compression of the vessels by applying pressure with a transducer
- 3 | Familiarize yourself with the assessment of venous thrombosis in the lower limbs

SKILLS

- | Screening for deep venous thrombosis in the lower limbs
- | Observation of blood flow by milking method

DESCRIPTIONS

SET INCLUDES

- 1 lower limb manikin
- 1 ultrasound calf phantom (incorporated)
- 1 talcum powder
- 1 storage case
- 1 instruction manual

SPECIFICATIONS

Size: W27 x D17 x H47 cm each
W10.6 x D6.7 x H18.5 in. each

Weight: 3.0kg each
6.6lbs each

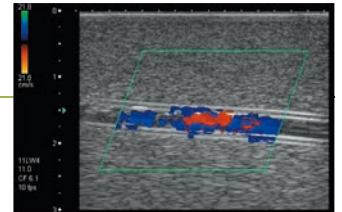

* Ultrasound scanner is not included.

US-17

41933-000



Rheumatoid Hand Phantom

Ultrasound examination is a key skill for early diagnosis on rheumatoid arthritis

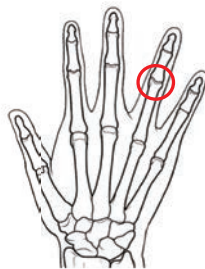

FEATURES

- 1 | For skills training of ultrasound examination on rheumatoid arthritis
Synovial thickening and increased synovial fluid are simulated on middle and ring finger
- 2 | ring finger

SKILLS

- | Ultrasound examination on rheumatoid arthritis



DESCRIPTIONS

SPECIFICATIONS

Size: W17 x D5 x H21 cm
W6 x D2 x H8 in.

Weight: 0.6kg/ 1.32lbs

MATERIALS

Polyurethane elastomer
Latex free

SET INCLUDES

- 1 hand manikin
- 1 instruction manual
- 1 storage case
- 1 talcum powder

*Ultrasound scanner is not included.

Peripheral Venous Catheter Placement Simulator

Holistic simulation of peripheral intravenous access management in just one arm



FEATURES

- 1 | IVC insertion and management from start to finish
- 2 | Two puncture sites: median antebrachial vein and dorsal veins
- 3 | Durable puncture pad

SKILLS

- | Infection control
- | Use of tourniquet
- | Identifying puncture site
- | Sterilization of puncture site
- | Puncture with IV cannula
- | Confirmation of flashback
- | Application of pressure on vein
- | Preparing and administering IV medications (simulated)
- | Dressing and securing cannula

KEY FEATURES



Confirmation of flash back



Fixation



Application of pressure to vein

DESCRIPTIONS

SPECIFICATIONS

Size: W52 x D10 x H10 cm
W20.5 x D3.9 x H3.9 in.

Weight: 0.9kg / 21lbs

MATERIALS

Soft resin
Latex free

RECOMMENDED DEVICES

IV catheter needle 22G,
butterfly needle 23G

SET INCLUDES

1 arm model	1 stand for bottle of simulated blood
2 injection pads for dorsal veins of hand	1 infusion set
2 injection pads for median antebrachial vein	1 infusion bag
1 bottle for simulated blood	1 syringe (50ml)
	1 plastic beaker

10 cotton swabs (red)
1 carrying bag
1 instruction manual

REPLACEMENT PARTS

11388-200	2 injection pads for median antebrachial vein
11388-300	2 injection pads for dorsal veins of hand
11388-400	10 cotton swabs red

Simulator Intravenous ARM III

M50B-B has been renovated to meet a wider range of training requirements

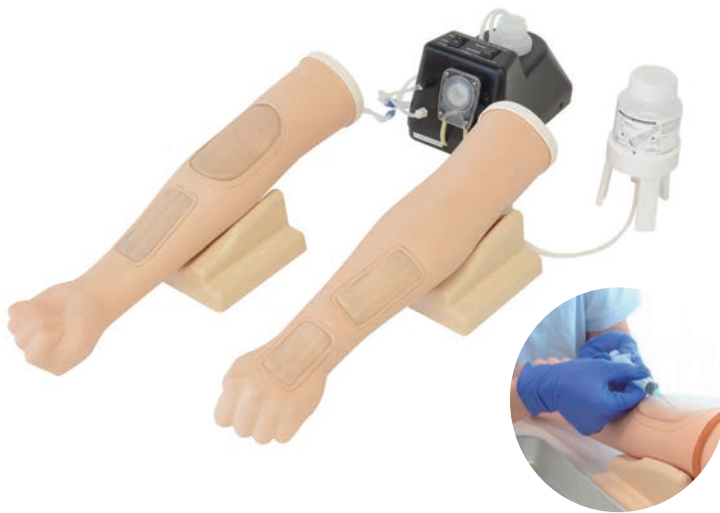

FEATURES

- 1 | Two types of injection pads for venous line placement (forearm/ back of hand)
- 2 | Two types of injection pads for cubital fossa (regular and durable)
- 3 | Arm vessels anatomy sleevelets for visual understanding

SKILLS

- | Anatomy of the arm
- | Vacuum tube blood collection
- | Palpation /Intravenous injection
- | IV cannula placement and drip infusion
- | Blood collection with a syringe/Flash- back confirmation

Two types of injection pads for cubital fossa - works with circulation pump



Pad for back of hand



Pad for ventral / dorsal of forearm



Four areas of puncture sites

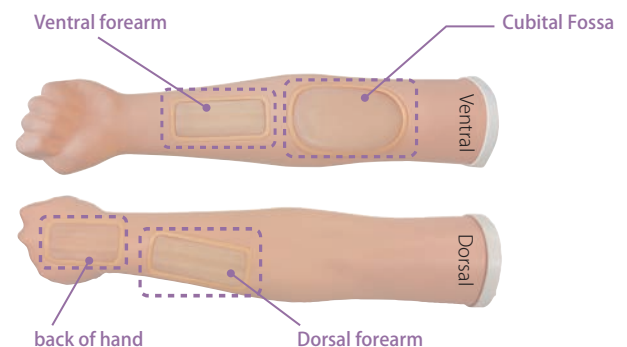

Two types of injection pads for venous line placement - works with bottles/stands



Regular pad

Realistic sensation
Texture, sensation and resistance to the needle
Three accessible venous lines represent basilic vein, median vein and cephalic vein

Durable pad

Durable training pad to maximize training opportunities. Long-life tissue materials
Both faces of the pad enclose two venous lines for training

SPECIFICATIONS

Size : W54 x D11 x H11 cm each
W21 x D4 x H4 in.

Power : AC100-240V 50/60Hz
Power Consumption : 5W

SET INCLUDES

- | | |
|--|---------------------------------------|
| 2 arm model | 1 circulation pump with a plastic jar |
| 2 supporting stand | 2 bottle with stand (for sim blood) |
| 2 injection pad (R pad) | 10 cotton swabs red |
| 2 injection pad (D pad) | 2 arm vessels anatomy sleevelets |
| 4 injection pad (forearm/antebrachial) | 1 storage case |
| 2 injection pad (back of hand) | 1 instruction manual |

DESCRIPTIONS

REPLACEMENT PARTS

- 11267-300-03 R pad (set of 2)
- 11430-020 D pad (set of 2)
- 11388-200 pad for forearm/antebrachial (set of 2)
- 11388-300 pad for back of hand (set of 2)
- 11267-300-02 supporting stand
- 11267-300-05 circulation pump
- 11388-400 10 cotton swabs red
- 11430-010 arm vessels anatomy sleevelet

RECOMMENDED DEVICES

- IV cannula 23G
- syringe needle 23G
- butterfly needle 23G

MW50

11431-000

Strap-on Venipuncture Simulator

Cost-effective training unit for venipuncture

Strap-on Venipuncture Simulator is a simple, economical training kit for intravenous injection. This trainer is to be strapped onto the upper arm of an SP (Standardized Patient) or a life-size training manikin.



FEATURES

- 1 | Realistic tissue and vein wall resistance
- 2 | Vein tube can be filled and refilled easily using a soft plastic bottle that works as a manual pump
- 3 | Two vein tubes are embedded

SKILLS

| Blood collection and intravenous injection

DESCRIPTIONS

SPECIFICATIONS

Size: W12 x D14 x H2.5 cm / W4.7 x D5.5 x H0.98 in.
W6.5 x D11 x H2.0 cm / W2.6 x D4.3 x H0.79 in. (Pad)

SET INCLUDES

- 5 puncture pads (vein tube embedded)
- 5 supporting frames
- 5 belts
- 5 injection bottles
- 1 instruction manual
- 1 storage case
- 5 syringes

MATERIALS

Soft resin
Latex free

REPLACEMENT PARTS

11431-010 5 replacement puncture pads

OPTIONAL PARTS

11430-010 Arm Vessels Anatomy Sleevelet
11388-400 10 cotton swab red

M94

11346-000

Intradermal Injection Training Simulator

Wheal can be shown by correct injection

This simulator provides training for intradermal injection to the inner forearm. Swelling of the skin will form when proper injection procedures are followed.



FEATURES

- 1 | Life like touch and resistance of the injection site resembles the human arm
- 2 | Injection pads are easily changeable
- 3 | No needle trace remains

SKILLS

| Intradermal Injection

DESCRIPTIONS

SPECIFICATIONS

Size: W9 x D20 x H8 cm Weight: 0.3 kg/ 0.7 lbs
W3.5 x D7.9 x H3.1 in.

SET INCLUDES

- 5 injection pads
- 1 forearm model
- 1 supporter stand
- 4 injection pad cases
- 1 instruction manual

MATERIALS

Soft resin
Latex free

REPLACEMENT PARTS

11346-010 1 replacement puncture pad

RECOMMENDED DEVICES

Needle 29G

M67C

11297-300

Strap-on Intramuscular Injection Trainer

For practice between students, simulated patients and mannikin, facilitating their understanding of the intramuscular injection process and communication



FEATURES

- 1 | The water tank is located inside this trainer
- 2 | Realistic tactile feeling of skin and acromion allows palpating the anatomical landmark
- 3 | Easy to drain

SKILLS

- | Intramuscular Injection training
- | COVID-19 vaccination training

DESCRIPTIONS

SPECIFICATIONS

Size: W10.5 x D26 x H5.5 cm
W4.2 x D10.3 x H2.2 in.

SET INCLUDES

- 1 main unit
(frame, skin, soft tissue, muscle,
acromion, drainage reservoir, belts)
- 1 instruction manual

MATERIALS

Soft resin
Latex free

RECOMMENDED DEVICES

IM needle 23G

REPLACEMENT PARTS

- 11297-220 replacement skin
- 11297-230 replacement soft tissue part
- 11297-240 replacement muscular part

MW64

11454-989,999

Vaccination Training Set

MW64 Vaccination Training Set will undeniably help in training thousands of healthcare workers who are involved in COVID-19 vaccination. It's simple, easy to use and low-maintenance



FEATURES

- 1 | The landmark acromion process is palpable, allowing for realistic practice of IM injection
- 2 | The injection pad has a highly absorbent sponge built in, so that you can actually inject the liquid repeatedly
- 3 | This vaccination training set can be used together with Kyoto Kagaku patient care manikins, SPs and trainees

SKILLS

- | Deltoid intramuscular injection
- *The pad's depth is 1 1/2" (38.1mm)

DESCRIPTIONS

SPECIFICATIONS

Size: W12 x D14 x H5.5 cm
W4.7 x D5.5 x H2.2 in.

SET INCLUDES

- 5 vaccination training pads
- 5 pad holders
- 5 strap-on belts
- 1 instruction manual

MATERIALS

Soft resin
Latex free

RECOMMENDED DEVICES

IM needle 23G

REPLACEMENT PARTS

- 11454-010 Pad for Vaccination Training Set (Set of 5)
- 11454-020 Pad for Vaccination Training Set



Gluteus Maximus Injection Simulator

IM training for the three ways of injection

This simulator is designed to practice for the three ways of injection into the hip and the buttocks. The incorporated indicator shows the accuracy of needle placement and its depth

Product Supervision

Dr. Hiroshi Koyama,
Medical Director, General Internal Medicine
National Hospital Organization Kyoto Medical
Center



FEATURES

- 1 | The life-sized lower torso manikin consist of three layers: skin, muscular and skeleton
- 2 | Greater trochanter, anterior superior iliac spine and scrum can be palpated to identify the injection sites
- 3 | Three methods for intramuscular injection: Quarter-Trichotomy, Hochstetter Method and Clark Method
- 4 | The indicator shows the accuracy of the needle placement and its depth
- 5 | Correct needle placement can be confirmed by being able to inject liquid
- 6 | No needle trace remains

SKILLS

| Intramuscular injection



Hochstetter Method



Clark / Sachtleben Method

DESCRIPTIONS

SPECIFICATIONS

Size: W32 x D35 x H20 cm Weight: 3.2kg / 7.05lbs
W12.6 x D14 x H8 in.

SET INCLUDES

- 1 lower torso manikin
- 1 stand for Hochstetter method
- 1 indicator
- 1 set of sensor pads
- 1 instruction manual

MATERIALS

Soft resin
Latex free

RECOMMENDED DEVICES

IM needle 21-23G

REPLACEMENT PARTS

- 11213-010 skin
- 11213-020 sensor for puncture pad
- 11213-030 sensor for Hochstetter's site
- 11213-040 sensor for Clark's site

MW82

11486-000



NEW

Femoral Arterial Puncture Trainer

Hands-on femoral arterial access training both with ultrasound-guided and landmark-guided procedures.

Boost your confidence and skill in arterial blood sampling



FEATURES

- 1 | Lifelike arterial pulse
- 2 | Palpable superior iliac spine(ASIS) and pubic bone
- 3 | Realistic needle resistance against tissue and artery wall
- 4 | Natural counter-flow
- 5 | No puncture trace remains on the injection site
- 6 | Leak-free connections

SKILLS

- | Ultrasound-guided femoral artery puncture
- | Landmark-guided femoral artery puncture
- | Blood sampling

IMAGES

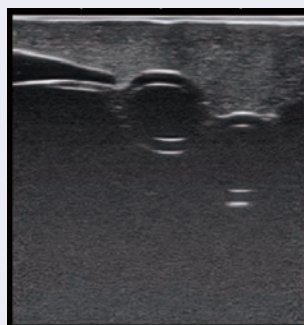
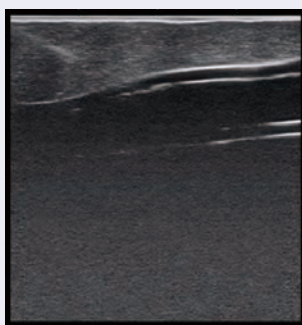

DESCRIPTIONS

SPECIFICATIONS

Size: W33 x D35 x H15 cm / W13.0 x D13.8 x H5.9in. (manikin size)
W20 x D16 x H13 cm / W7.9 x D6.3 x H5.1 in. (pump size)

Weight: 1.5kg/3.3lbs
Power: AC100-240V, 50/60 Hz

MATERIALS

Soft resin
Latex free

Ultrasound scanner and needles are not included.

Ultrasound Guided Arterial Puncture Training Pads

Enhanced Training with the M99: Master Ultrasound-Guided Radial Arterial Puncture

Boost your confidence and skill in arterial blood sampling



Ultrasound Puncture pads



Training with M99 Arterial Puncture Training Wrist

FEATURES

- 1 | Palpable pulsation of arterial pulse
- 2 | Realistic needle resistance against tissue and artery wall
- 3 | Natural counter-flow
- 4 | Radial arterial line placement can be simulated
- 5 | No puncture trace remains on the injection site
- 6 | Leak-free connections

SKILLS

- | Ultrasound-guided
 - radial artery puncture
 - artery blood sampling
 - radial line placement

IMAGES

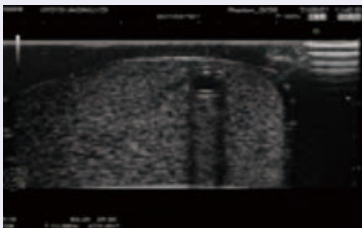

Transverse Plane

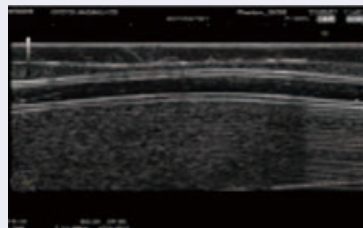

Longitudinal Plane

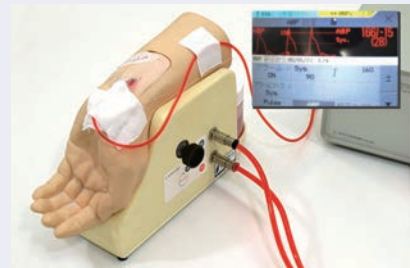

IABP Measurement
(Arterial pressure values are not simulated)

DESCRIPTIONS

REPLACEMENT PARTS

- 11351-110 2 ultrasound puncture pads
- 11351-120 2 ultrasound puncture inner pads
- 11351-130 2 ultrasound puncture outer pads
- 11388-400 10 cotton swabs red

MATERIALS

- Soft resin
- Latex free

RECOMMENDED DEVICES

- AGB Kit 22-25G

Next page : M99 Arterial Puncture Training Wrist

Ultrasound scanner and needles are not included.



Arterial Puncture Training Wrist

An essential simulator to increase confidence and competence

Arterial blood sampling and cannulation is a common yet delicate procedure

With the innovative design of the arterial puncture simulator a true-to-life experience can be simulated to ensure correct techniques and boost proficiency

Product Supervision

Dr. Hiroshi Koyama,
Medical Director, General Internal Medicine
National Hospital Organization Kyoto Medical Center



FEATURES

- 1 | Palpable arterial pulse
- 2 | Realistic needle resistance against tissue and artery wall
- 3 | Natural counter-flow
- 4 | Radial arterial line placement can be simulated
- 5 | No puncture trace remains on the injection site
- 6 | Leak-free connections

SKILLS

- | Radial arterial puncture
- | Artery blood sampling
- | Radial line placement

KEY FEATURES



Radial Arterial Puncture



Radial Arterial Line Placement

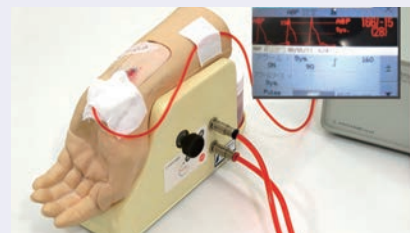

IABP Measurement
(Arterial pressure values are not simulated)

DESCRIPTIONS

For product codes of the alternate skin tone versions of this model, please refer to www.kyotokagaku.com.

SPECIFICATIONS

Size: W11 x D30 x H17 cm / W4.3 x D11.8 x H6.7 in. (manikin size)
W20 x D16 x H13 cm / W7.9 x D6.3 x H5.1 in. (pump size)

Weight: 1.5kg/3.3lbs
Power: AC100-240V, 50/60 Hz

MATERIALS

Soft resin
Latex free

RECOMMENDED DEVICES

AGB Kit 22-25G

REPLACEMENT PARTS

11351-010 1 replacement skin set
11351-030 4 replacement silicon tape
11351-040 4 replacement artery tube
11388-400 10 cotton swabs red

SET VARIATIONS

11351-000 M99 light skin tone
11351-000-D M99 dark skin tone

SET INCLUDES

1 wrist and hand model	10 cotton swabs red	1 syringe
1 circulation pump	1 spoon	1 storage case
2 sets of puncture skins (inner and outer skin)	2 plastic jars	1 instruction manual
4 artery tubes	2 connection tubes	
1 silicon tape	1 vinyl sheet	

Epidural Anesthesia Simulator

Practice and perform epidural anesthesia with confidence

Epidural Anesthesia Simulator offers multiple training methods on both thoracic and lumbar areas, including lumbar punctures

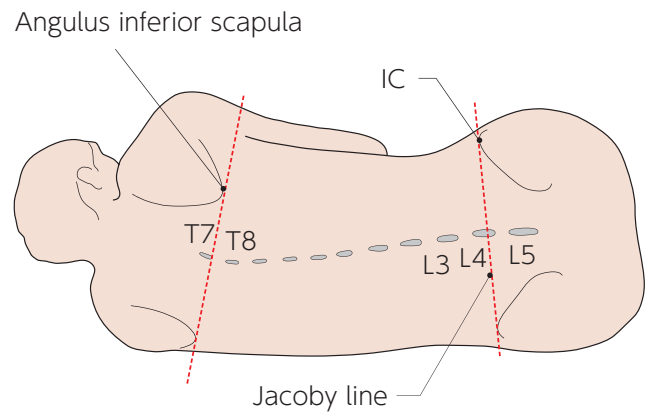

FEATURES

- 1 | True-to-life resistance with the "pop" sensation
- 2 | Left and right lateral positions
- 3 | Simulates loss of resistance to saline or water
- 4 | The broad puncture pad allows paramedian access as well as median approach

SKILLS

- | Epidural anesthesia procedures at lumbar and thoracic area
- | Lumbar puncture

KEY FEATURES

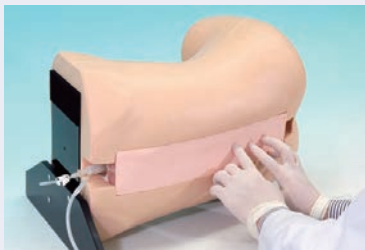

Landmark palpation



Epidural anesthesia



Lumbar puncture

DESCRIPTIONS

SPECIFICATIONS

Size: W48 x D23 x H29 cm
W18.9 x D9 x H11.4 in.

Weight: 5kg / 11lbs

SET INCLUDES

- 1 | life size unisex torso
- 5 | puncture pads
- 1 | supporting stand
- 1 | 50ml syringe
- 1 | drain pouch
- 1 | instruction manual

MATERIALS

Soft resin
Latex free

REPLACEMENT PARTS

11382-010 2 replacement puncture pads

RECOMMENDED DEVICES

Epidural needle: 18G
Spinal needle: 21G



Lumbar Puncture Simulator IIA

World's best training simulator for lumbar puncture and epidural anesthesia

Five types of puncture blocks enhance training with different types of challenges

Product Supervision

Takahiro Amano, M.D.
Vice President
Senior Vice-Dean, Postgraduate School
Professor and Director, Center of Postgraduate
Medical Education
International University of Health and Welfare
Honorary Director, Sanno Medical Center

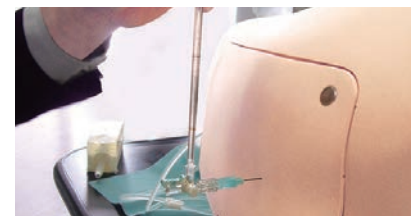

FEATURES

- 1 | Anatomically accurate
- 2 | Realistic skin and tissue resistance during insertion
- 3 | Measure CSF fluid pressure, collect CSF fluid and practice epidural anesthesia procedures
- 4 | Simulates administration of epidural nerve block with realistic needle-tip sensation
- 5 | Simulates loss of resistance technique
- 6 | Model stand for either individual or group practice

SKILLS

- | Palpation of landmarks
- | Lumbar puncture
- | CSF collection
- | CSF pressure measurement
- | Epidural anesthesia
- | Anatomical understanding

KEY FEATURES

5 types of puncture blocks

- | normal
- | obese
- | senior
- | senior obese
- | epidural



DESCRIPTIONS

For product codes of the alternate skin tone versions of this model, please refer to www.kyotokagaku.com.

SPECIFICATIONS

Size: W33 x D22 x H30 cm
W13 x D8.7 x H11.8 in.

Weight: 3.15kg / 6.9lbs

MATERIALS

Soft resin
Latex free

SET INCLUDES

	lumbar puncture blocks	M43B	M43B-B
1 lumbar region model	2 normal CSF	✓	✓
1 lumbar region skin cover	1 obesity CSF	✓	✓
1 two way support base	1 senior CSF	✓	✓
1 base for team teaching	1 senior obesity CSF	✓	✓
	1 epidural	✓	✓
	1 lumbar spine model	✓	✓

SET VARIATIONS

11348-600	M43B light skin tone
11348-600-M	M43B medium skin tone
11348-600-D	M43B dark skin tone
11348-999	M43B-B light skin tone
11348-999-M	M43B-B medium skin tone
11348-999-D	M43B-B dark skin tone

REPLACEMENT PARTS

11348-090	1 LP block (normal CSF)
11348-110	1 LP block (obesity CSF)
11348-120	1 LP block (senior CSF)
11348-130	1 LP block (senior obesity CSF)
11348-140	1 epidural block
11348-150	1 lumbar region skin cover light tone
11348-150-M	1 lumbar region skin cover medium tone
11348-150-D	1 lumbar region skin cover dark tone
11348-160	1 supporting stand

1 irrigation bag
1 syringe
1 stand for irrigation bag
1 instruction manual
1 storage case

M43E



11348-500, -M, -D



Ultrasound Compatible Lumbar Puncture/ Epidural Simulator

Lumbar puncture training with ultrasound guidance

Anatomically correct puncture block offers excellent ultrasound images



FEATURES

- 1 | Durable and replaceable parts for repetitive practice
- 2 | Adjustable to an upright or lateral position
- 3 | Translucent block makes the needle trace visible
- 4 | Interchangeable parts for other landmark and fluoroscopic procedure training

SKILLS

- | Ultrasound-guided lumbar puncture
- | Ultrasound-guided epidural anesthesia
- | CSF collection and CSF pressure measurement

IMAGES

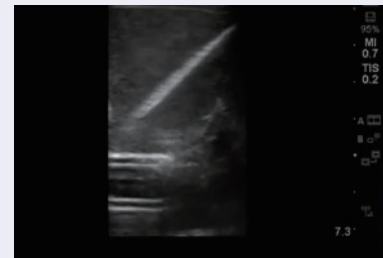
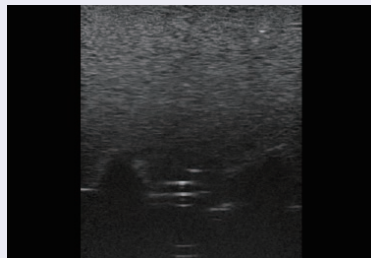
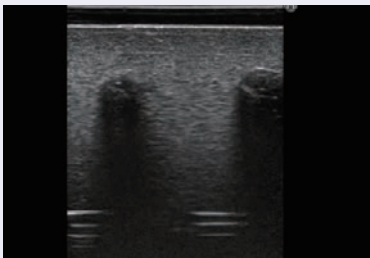

DESCRIPTIONS

SPECIFICATIONS

Size: W33 x D21 x H30 cm
W13 x D8.3 x H11.8 in.

SET INCLUDES

1 lumbar region model	1 irrigation bag
1 ultrasound lumbar puncture/epidural block	1 syringe
1 ultrasound lumbar region skin cover	1 instruction manual
1 two way support base	

MATERIALS

Soft resin, polyurethane elastomer
Latex free

REPLACEMENT PARTS

11348-190	1 ultrasound lumbar puncture/epidural block
11348-230	1 ultrasound lumbar region skin cover light tone
11348-230-M	ultrasound lumbar region skin cover medium tone
11348-230-D	ultrasound lumbar region skin cover dark tone
11348-160	1 supporting stand

SET VARIATIONS

11348-500	M43E light skin tone
11348-500-M	M43E medium skin tone
11348-500-D	M43E dark skin tone

MW4

11383-000



Ultrasound-Guided Thoracentesis Simulator

MW4A

11383-100

Ultrasound-Guided Thoracentesis Simulator - Strap-on set -

MW15

11394-000

Ultrasound-Guided Pericardiocentesis Simulator

MW17

11396-000

Ultrasound-Guided Thoracentesis/ Pericardiocentesis Simulator

Product Supervision

Takahiro Amano, M.D.
Vice President
Senior Vice-Dean, Postgraduate School
Professor and Director, Center of Postgraduate
Medical Education
International University of Health and Welfare
Honorary Director, Sanno Medical Center



SKILLS

Thoracentesis

- | Patient positioning
- | Recognition of anatomical landmarks by ultrasound
- | Assessment of level and volume of pleural effusion
- | Determination of insertion site
- | Needle insertion and collection of fluid

SKILLS

Pericardiocentesis

- | Patient positioning
- | Visualization of pericardial fluid under ultrasound scanning
- | Landmark palpation
- | Needle insertion to the pericardial space
- | Aspiration of pericardial effusion

DESCRIPTIONS

SET INCLUDES

	MW4	MW4A	MW15	MW17
1 adult chest model	✓		✓	✓
1 mid-axially line unit	✓	✓		✓
1 mid-scapular line unit	✓	✓		✓
1 pericardiocentesis unit			✓	✓
1 pillow for positioning	✓		✓	✓
1 explanation model for thoracentesis	✓			✓
1 instruction manual	✓	✓	✓	✓

Accessories

	MW4	MW4A	MW15	MW17
1 irrigator	✓			✓
1 funnel	✓	✓		✓
1 syringe (50ml)	✓	✓	✓	✓x2
1 joint hose			✓	✓
1 tube with three-way stopcock	✓	✓		✓
1 plastic jar	✓	✓		✓

Thoracentesis

Simulate thoracentesis on both a torso and SP

This Ultrasound-Guided Thoracentesis Simulator features two types of puncture units: mid-scapular line access and mid-axillary line access. Strap-on (wearable) puncture units facilitate hybrid training sessions with simulated patients

FEATURES

- 1 | Palpable ribs
- 2 | Realistic needle-tip insertion and resistance
- 3 | Strap-on units to practice patient positioning and communication
- 4 | Two sites for access: right mid-scapular line and left mid-axillary line
- 5 | Volume of pleural effusion can be controlled to set different levels of difficulty
- 6 | Body torso for independent training (except for MW4A)

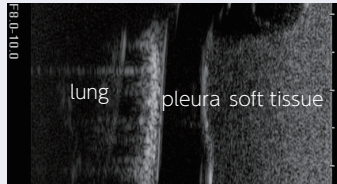
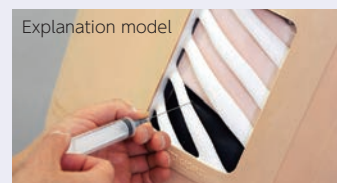
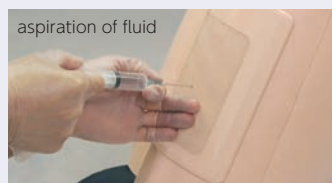
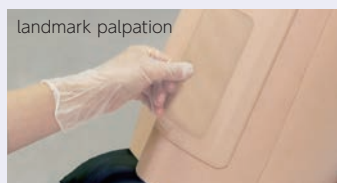
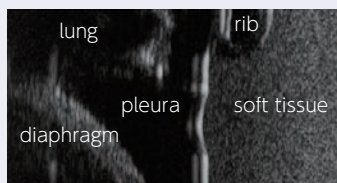

Pericardiocentesis

Practice patient safety during pericardiocentesis with ultrasound guidance

This simulator allows trainees to insert the needle under ultrasound guidance, pierce the "pericardial sac" and aspirate pericardial fluid

FEATURES

- 1 | Durable and replaceable puncture pad
- 2 | Practice both the subxiphoid approach and parasternal approach through palpable and ultrasonic landmarks
- 3 | Realistic needle tip sensation during puncture of the "pericardial sac"

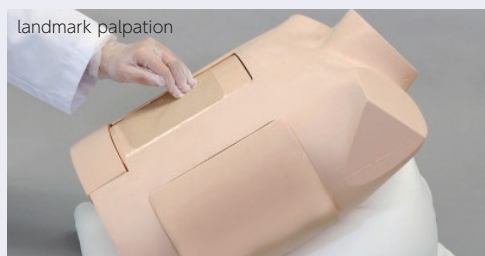

Identification of "Larrey's space" (left xiphisternal junction) for needle insertion

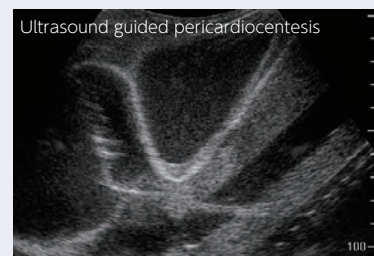

Inserting needle to the pericardial space with ultrasound guidance. Ventricles, ribs, pericardium, liver and main artery can be visualized

DESCRIPTIONS

SPECIFICATIONS

Torso size: W40 x D25 x H50 cm / W15.7 x D9.9 x H19.7 in.
 Thoracentesis pad size: W16 x D7 x H21 cm / W6.3 x D2.76 x H8.3 in.
 Pericardiocentesis pad size: W16 x D14 x H21 cm / W6.3 x D5.6 x H8.3 in.
 Weight: MW4: 9.17kg / 20.2lbs
 MW15: 8.65kg / 19.7lbs
 MW17: 9.65kg / 21.27lbs

MATERIALS

Soft resin, hard resin
 Latex free

REPLACEMENT PARTS

11383-010 2 mid-axially line puncture pads
 11383-020 2 mid-scapular line unit puncture pads
 11383-030 2 replacement lungs
 11394-010 2 pericardiocentesis pads for MW15/MW17

RECOMMENDED DEVICES

Thoracentesis: 22 G/ 23 G needle
 Pericardiocentesis: 18 G needle

Ultrasound scanner and needles are not included.

CVC Insertion Simulator III

CVC III facilitates a sequence of uninterrupted simulation experience for specialist training

From aseptic field preparation to final catheter placement

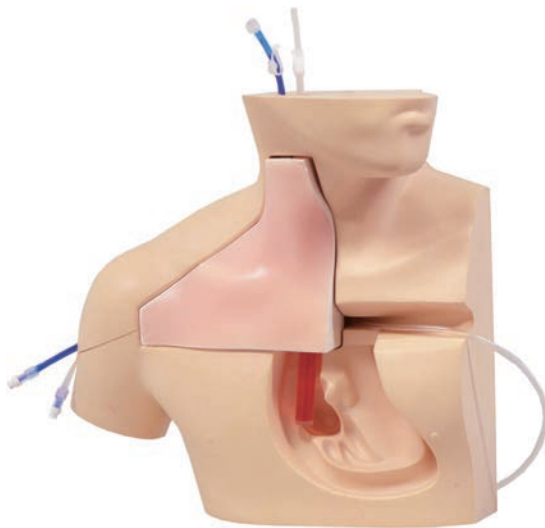

FEATURES

- 1 | Repeatable Insertion practice for obtaining the best technique for patient safety
- 2 | Both landmark-guided insertion and ultrasound-guided techniques can be practiced
- 3 | The frictionless tissue-like simulation pad allows for realistic sensation during CVC placement

SKILLS

Take complete steps to a successful CVC insertion

- | Perform hand hygiene practices and prepare aseptic field
- | Decide on insertion site via ultrasound guidance or observation and palpation of landmarks
- | Insertion under ultrasound guidance or via landmark technique
- | Confirm flashback
- | Advance guidewire and sheath
- | Insert catheter

KEY FEATURES

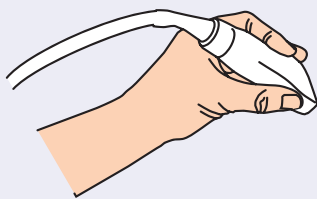

Ultrasound compatible

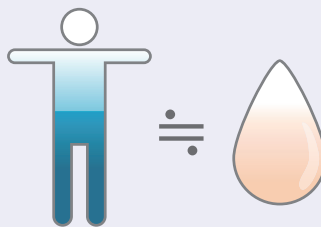

Pad material simulates features of human tissue

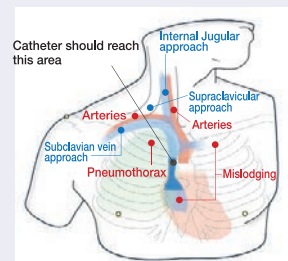

Anatomically accurate features including 3 insertion sites and rib cage

DESCRIPTIONS

SPECIFICATIONS

Size: W40 x D20 x H 34 cm
W15.7 x D8 x H13.5 in.

SET INCLUDES

- | | |
|-------------------------------------|---|
| 1 male upper torso manikin | 2 vein tubes (blue): 2 type |
| 2 CVC placement pads | 2 vein pipes |
| 1 skin for cannulation training | 1 pulsation unit (for landmark technique) |
| 1 transparent anatomical block | 1 irrigation bottle (for UG technique) |
| 2 artery tube (transparent): 2 type | 1 plastic jar |

MATERIALS

Soft resin, hydrogel, hard resin
Latex free

REPLACEMENT PARTS

- 11347-210 2 introductory ultrasound training blocks REAL VESSEL
11347-240 2 CVC placement pads
11347-260 1 pulsation unit
11347-320 irrigation bottle

- 1 sample needle
2 syringes (2.5ml, 50ml)
1 introductory ultrasound training block REAL VESSELS
1 instruction manual

Ultrasound scanner and needles are not included.

M93UB/U

11347-300,500



CVC Insertion Simulator II

Conduct a variety of CVC insertion and management simulations with the assistance of 3 interchangeable pads



Product Supervision

Masahiro Tanabe, M.D., Ph.D., Professor Director General Medical Education Center Chiba University School of Medicine

Kinya Sando, M.D., Ph.D., Professor Director Department of Human Dietetics Graduate School of Human Science Osaka Shoin Women's University

Masanori Hoki, M.D., Ph.D., Professor Department of Human Dietetics Graduate School of Human Science Osaka Shoin Women's University

Joho Tokumine, M.D.Ph.D., Department of Anesthesia, Kawatetsu Chiba Hospital

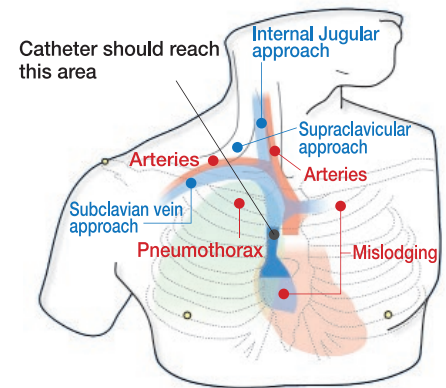

FEATURES

- 1 | Realistic ultrasound-guided CVC
- 2 | Landmark puncture pad with anatomically correct vein bifurcations simulates mechanical complications including pneumothorax, mislodging and artery puncture*
- 3 | Transparent anatomical block for anatomical understanding and guide wire manipulation
- 4 | Introductory ultrasound training block to acquire basics of ultrasound-guided venous access
- 5 | Both internal jugular and subclavian (axillary) veins are accessible

SKILLS

- | Ultrasound-guided CVC
- | Landmark-guided CVC*
- | Ultrasound-guided venous access
- | Prevention of mechanical complications

*Landmark pad is included only in M93UB set

KEY FEATURES



Transparent anatomical block



Ultrasound training block



Ultrasound puncture pad

DESCRIPTIONS

SPECIFICATIONS

Size: W40 x D20 x H 34 cm
W15.8 x D7.9 x H 13.4 in.
Weight: 2.3kg/5lbs

MATERIALS

Soft resin
Latex free

SET VARIATIONS

COMMON

- 1 male upper torso manikin
- 1 skin for cannulation training
- 1 transparent anatomical block
- 1 introductory ultrasound training block
- 1 irrigation bottle
- 1 syringes (2.5ml, 50ml)
- 1 sample needle
- 1 instruction manual

M93UB

- 1 landmark puncture pad
- 1 ultrasound puncture pad
- 10 cotton swab red
- 10 cotton swab blue
- 2 plastic jars
- 1 air bulb

M93U

- 2 ultrasound puncture pad
- 1 plastic jar

REPLACEMENT PARTS

- 11347-280 2 landmark puncture pads
- 11347-170 2 ultrasound puncture pads
- 11347-210 2 introductory ultrasound training blocks
- 11347-320 irrigation bottle
- 11388-400 10 cotton swab red
- 11402-010 10 cotton swab blue

Ultrasound scanner and needles are not included.



Ultrasound-Guided PICC Training Simulator

New, innovative, human-like material for perfect visualization

A uncomplicated design with replaceable puncture site and anatomically accurate features including the rib cage, sternum, bifurcation, plus visible tip placement in the superior vena cava

Product Supervision

Joho Tokumine, M.D., Ph.D.,
Department of Anesthesiology,
Kyorin University School of Medicine

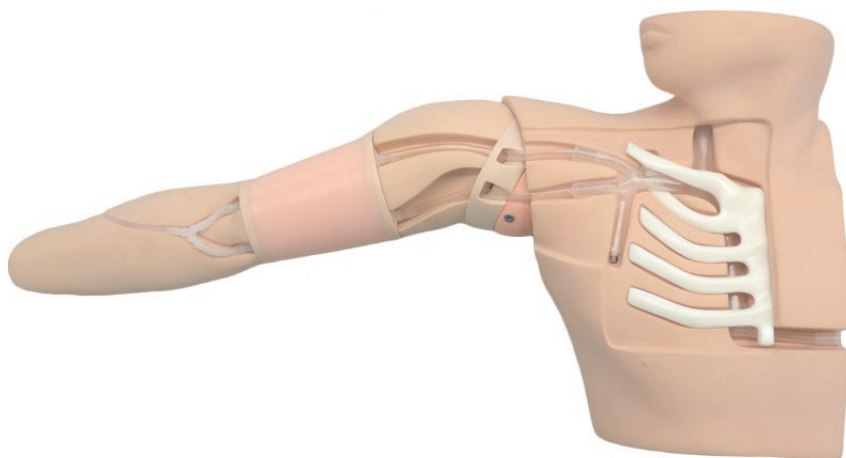

FEATURES

- 1 | Excellent image quality and visualization of the needle tip for ultrasound guided venous access
- 2 | Movable shoulder to demonstrate positioning
- 3 | Realistic flashback in needle provides confirmation for successful venous access
- 4 | Ribs and right clavicle provide anatomical understanding of correct PICC placement
- 5 | Anatomically correct bifurcation of the vein
- 6 | Simulation of cannula malposition

SKILLS

- | Ensure patient comfort and position
- | Hand hygiene and prepare sterile field
- | Identify puncture site
- | Ultrasound-guided insertion
- | Insertion of dilator and guide wire
- | Insertion of sheath
- | Insertion of catheter

KEY FEATURES



Ultrasound guided puncture

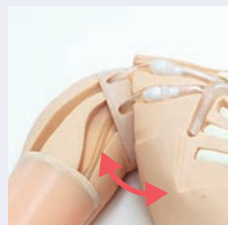
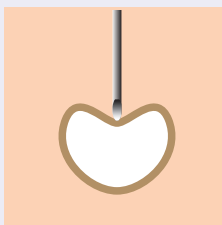

Movable shoulder

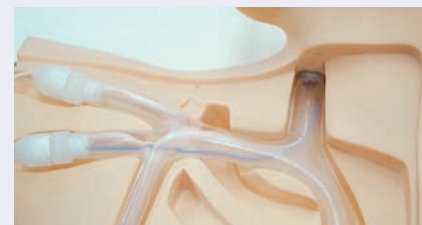

Malpositioning

DESCRIPTIONS

SPECIFICATIONS

Size: W79 x D38 x H18 cm Weight: 4.5kg/10lbs
W31 x D14.9 x H7 in.

SET INCLUDES

- | | |
|---------------------------------------|----------------------|
| 1 male upper torso with the right arm | 1 instruction manual |
| 2 PICC puncture pads | 1 storage case |
| 10 cotton swabs red | |
| 1 jar | |
| 1 syringe | |

MATERIALS

Soft resin, hard resin
Latex free

REPLACEMENT PARTS

- 11398-010 2 PICC puncture pads
11388-400 10 cotton swabs red

RECOMMENDED DEVICES

PIC catheter 4Fr., 50-60cm

Ultrasound scanner and PICC instruments are not included.



Introductory Ultrasound Training Block REAL VESSEL

Provides training in hands-eye coordination and basic skills in ultrasound-guided venous access

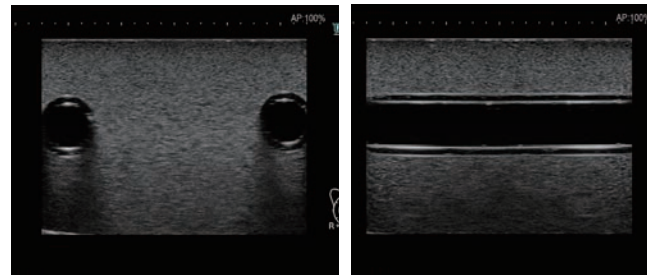

Localizing the vessels and the target sites

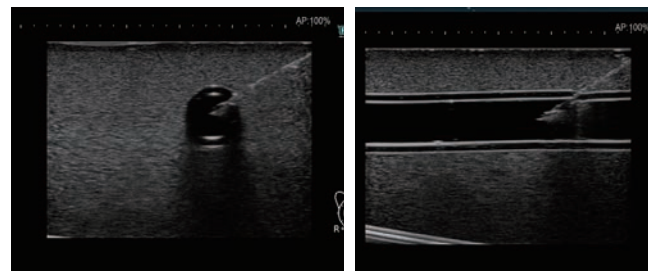

Penetrating the vessel wall with the needle kept in view

FEATURES

- 1 | 2 simulated vessel lines: straight and curving
- 2 | Lines have slope represent vessels with different depth
- 3 | Vessel wall yields under pressure of a needle tip

SKILLS

- | Visualization and localization of the vessels
- | Probe manipulation
- | Basics for ultrasound-guided vessel access

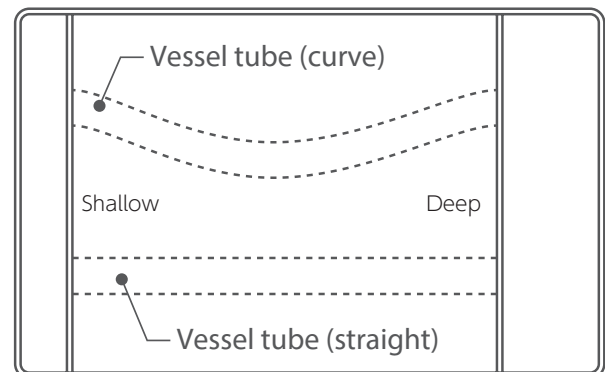

DESCRIPTIONS

SPECIFICATIONS

Size: W17 x D10.5 x H4.5cm
W6.7 x D 4.1 x H1.8 in
Weight: 0.5kg / 1.1lbs

SET INCLUDES

2 introductory ultrasound training block

MATERIALS

Soft resin
Latex free

RECOMMENDED DEVICES

REPLACEMENT PARTS



Laparoscopic Suture Training System Laparo Cube

Quantitative Feedback combined with Realistic Hands-on Experience

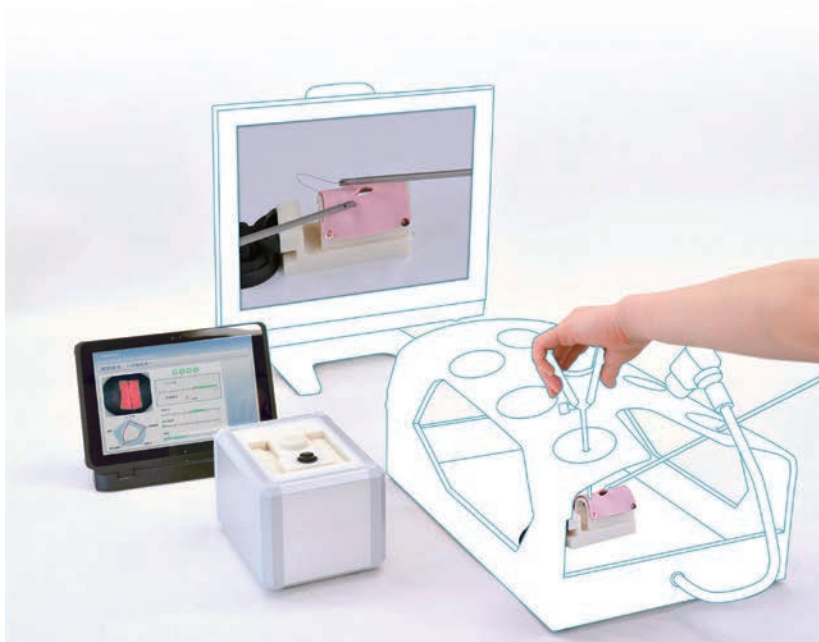

FEATURES

- 1 | Innovative assessment criteria and quantitative measurement provide objective feedback to trainers
- 2 | Trainees' personal skills assessment data can be saved for reviewing and analysis
- 3 | Actual clinical instruments can be used
- 4 | Realistic and lifelike suturing sheet
- 5 | Able to create your own passing standard or adjust criteria threshold to trainees' level

SKILLS

- | Laparoscopic suturing (simple interrupted suture)

KEY FEATURES

Judging success or failure

- 1 | Is the wound sutured without a leak?
- 2 | Is suture completed through muscular layer to mucosal layer?
- 3 | Is ligature appropriate for suture?
- 4 | How much open area is there in mucosal layer?
- 5 | How long does it take for suturing procedure?



Life-like Intestinal Tract

Intestinal tract has four layers with respective characteristics. When holding with forceps and suturing, these four layers react like real tissue.

Easy to set up!

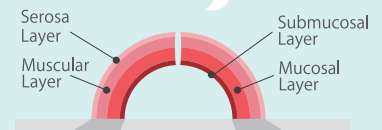

DESCRIPTIONS

SPECIFICATIONS

Size: W15 x D20 x H13 cm
W5.9 x D7.9 x H5.1 in.

Weight: 1.5kg / 3.3lbs
(Assessment unit)

Power: AC100V-240V 50/60Hz
Power Consumption:
26VA : Assessment unit
40VA : PC

MATERIALS

Soft resin
Latex free

SET INCLUDES

- | | |
|---|--|
| 1 laparoscopic suturing assessment unit | 1 PC |
| 1 power cable for assessment unit | 1 power cable for PC |
| 1 set of skin sheet holder | 30 pieces of suturing sheet (intestinal tract) |
| 1 cable | 1 container |
| 1 USB Cable | 1 instruction manual |

REPLACEMENT PARTS

- 11395-010 30 pieces of suturing sheet
※ 1 set consist of inner layer& outer layer

Box trainer, display monitor, and forceps and camera are not included in set

DK-1

12814-000

NEW

Upper Gastrointestinal Ulcer Model Endoscopic Hemostasis Simulator "Medical Rising STAR"

This simulator is designed to replicate pulsatile gastrointestinal bleeding, providing a realistic hands-on training to improve endoscopic hemostasis techniques.



* "Medical Rising STAR" is a registered trademark of Denka Co., Ltd.

FEATURES

- 1 | Hands-on training with real endoscopes and clinical devices for diverse endoscopic procedures
- 2 | Special soft material reproducing the tactile feel of therapeutic interventions
- 3 | Realistic pulsatile bleeding simulation with syringe system for hemostasis training
- 4 | Ulcer models placeable at arbitrary locations within the upper GI lumen for adjustable difficulty levels

SKILLS

- | Endoscopic procedures of the upper digestive tract
- | Hemostasis techniques using clips and hemostatic forceps



DESCRIPTIONS

SPECIFICATIONS

Size: W70 x D20 x H28 cm / W00x D00 x H00 in.
Weight: 3.2 kg/ 000lbs

MATERIALS

[Upper gastrointestinal tract model] ABS resin
[simulated ulcer] Soft, special resin material

SET INCLUDES

- | | |
|--|-------------------------|
| 1 upper gastrointestinal tract model | 3 supporting clips |
| 1 simulated ulcer (for clips) | 1 three-way stopcocks |
| 1 simulated ulcer (for hemostatic forceps) | 1 light shielding sheet |
| 1 pharyngoesophageal part | 1 stand |
| 1 model base | 1 storage case |
| | 1 instruction manual |

M57B

11230-199



Suture Evaluation Simulator

Score your suturing

Evaluate simple interrupted skin suturing techniques by quantitative assessment criteria. Objective evaluation score and record of learning curve would encourage and motivate trainees to improve skills



FEATURES

- 1 | Three modes for different training purposes.
 - Evaluation: objective evaluation for self-learning
 - Learning: reference of examples and recorded data
 - Examination: skills assessment by the instructor
- 2 | Six evaluation criteria to guide skill improvement

SKILLS

- | Suture: Simple interrupted suture
- | Ligature: Instrument tying

DESCRIPTIONS

SPECIFICATIONS

Power: AC100V-240V, 50/60 Hz

SET INCLUDES

- | | |
|-----------------------------|----------------------------|
| 1 unit base | 1 movie demonstration (CD) |
| 1 skin suturing unit | 1 storage case |
| 40 sheets of simulated skin | 1 instruction manual |
| 1 USB unit | |
| 1 PC with software | |

MATERIALS

-

REPLACEMENT PARTS

11230-010 40 pieces suturing sheet (skin)

* Instruments are not included.

Suture Practice Trainers -Full set-

Various types of skins to improve the basic of suturing skills



FEATURES

- 1 | The artificial skin can be cut easily at any site to prepare a novel wound
- 2 | The soft skins are made of durable materials
- 3 | Simple and durable supporters keep the soft skins arched or maintain tension in the tubular models
- 4 | All instruments for the practice session are included in the package

SKILLS

- 4 skills for suture: abdominal skin suture, blood vessel suture, intestinal suture, limbs skin suture

KEY FEATURES



Abdomen



Blood vessel



Intestine

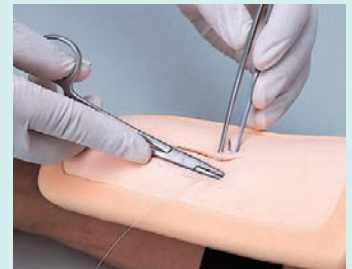

Limbs

DESCRIPTIONS

SET INCLUDES

- | | |
|--|-----------------------------------|
| 1 set of simulated skins, ducts and supporters | 1 set of instruments |
| - abdomen set: 2 abdominal skins, 1 supporter | - needle-holders - suture needles |
| - blood vessels: 5 narrow tubes | - scissors - suture threads |
| - intestine set: 5 wide tubes, 1 supporter | - tweezers |
| - limbs set: 2 narrow skins, 1 supporter | 1 storage case |

MATERIALS

Soft resin
Latex free

REPLACEMENT PARTS

- | | |
|-----------|---------------------|
| 11219-030 | 1 abdominal skin |
| 11219-050 | 5 blood vessels |
| 11219-070 | 5 intestinal tracts |
| 11219-010 | 5 limbs skins |



Abdominal Intraoperative & Laparoscopic Ultrasound Phantom IOUSFAN

Effective training tool

for abdominal intraoperative ultrasound examination

Phantom of abdominal organs to simulate ultrasound examinations during open and laparoscopic surgery

Product Supervision

Junji Machi, MD, PhD
University of Hawaii at Manoa and Kuakini Medical Center



Intraoperative ultrasound



Laparoscopic ultrasound

ANATOMY and PATHOLOGIES

Liver

- | segmental anatomy
- | portal and hepatic venous system
- | ligamentum teres and ligamentum venosum

Biliary Tract

- | gall bladder
- | cystic duct
- | intrahepatic and extrahepatic bile ducts

Pancreas

- | pancreatic duct

Spleen

Kidneys

Detailed vascular structures

- | aorta
- | vena cava
- | celiac artery and branches
- | portal vein and branches
- | superior mesenteric vessels
- | renal vessels

Biliary Stones and Cysts

Solid Tumors in liver, pancreas, spleen and kidneys

- | hypoechoic
- | hyperechoic

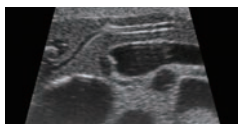

Pancreatic head

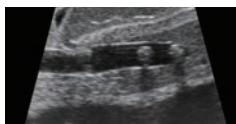

Bile duct stones



Gallstones

FEATURES

- 1 | Soft phantom materials allow realistic probe manipulation.
- 2 | Various simulated lesions.
- 3 | Detachable stomach and duodenum for various scanning of the bile duct and pancreas.

SKILLS

- | Abdominal intraoperative ultrasound examination
- | Laparoscopic ultrasound examination

Pathologies Sites

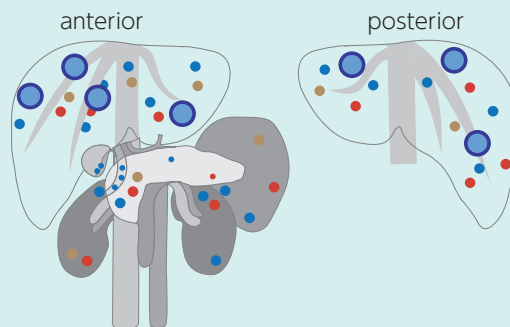

- **Simulated cysts**
1 cm / 0.4 in
- **Hypoechoic**
1 cm / 0.4 in
- **Simulated tumors**
1 cm / 0.4 in
- **Simulated tumors with double edge**
2 cm / 0.8 in

DESCRIPTIONS

SPECIFICATIONS

Size: W30 x D38 x H17.5 cm
W11.8 x D15 x H6.9 in. Weight: 5.8kg / 12.8lbs

SET INCLUDES

- 1 upper abdomen ultrasound phantom
- 1 stomach ultrasound phantom
- 1 phantom container
- 1 tutorial manual (DVD)
- 1 instruction manual

MATERIALS

Polyurethane elastomer
Latex free

*Ultrasound scanner is not included.



Difficult Airway Management Simulator -Assessment System-

Enhance your intubation technique to ensure and maximize patient safety Product Supervision

This hands-on simulator is the world exclusive system that offers objective feedback on intubation skills. Real time visualization of performance allows evaluation, assessment and identification of areas for improvement.

Atsuo Takanishi, Laboratory of Faculty of Science and Engineering, Waseda University



FEATURES

- 1 | Objective feedbacks are given in two ways:
 - Intubation result: assesses life-saving technique
 - Skills assessment: assesses patient experience
- 2 | Assessment criteria feedback is quantitatively monitored and displayed
- 3 | Each session can be saved and stored for review and debriefing
- 4 | A variety of difficult airway conditions can be set by touch panel control
- 5 | Convenient all-in-one unit

SKILLS

- | Tracheal intubation
- | Intubation and ventilation on difficult airways

👍 KEY FEATURES

POINT 1

Visual Feedback of Objective Assessment

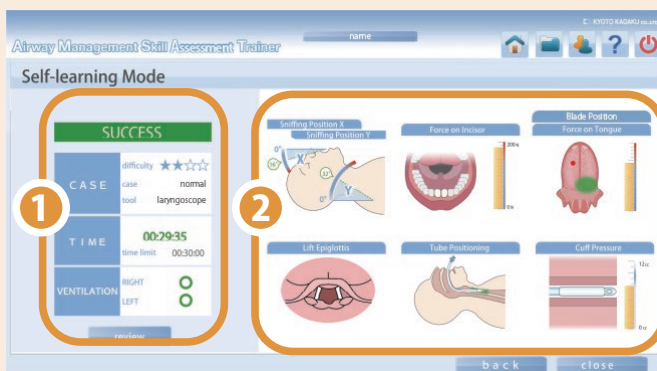

1 Intubation Result Display

Successful intubation is defined as dual-lung ventilation within the time limit

2 Multiple Skill Assessment

Objective assessment of based upon the data taken by professionals

POINT 2

Normal and 3 Difficulty Levels of Airways

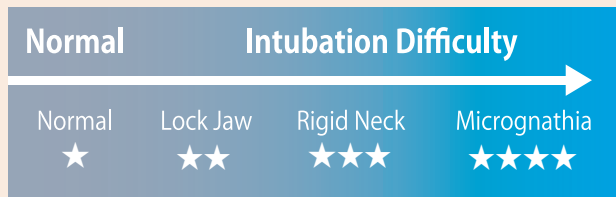

Different levels of difficulty for the intubation procedure can be set with the touch panel. There is one "normal" setting and three additional levels with increasing difficulty

POINT 3

Records of Personal Training History Support Skills Development

The performance assessment can be saved so that users can review their skills and check their improvement



5 most recent sessions are visually summarized to analyze each achievement

Sessions are classified by difficulty level, with success rate of the 5 most recent sessions calculated and displayed

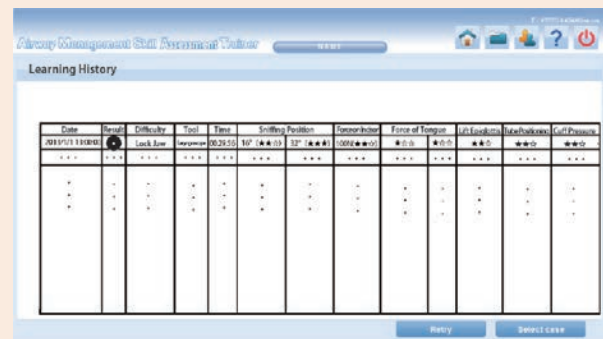

Record of learning history

A list of each users' data is recorded

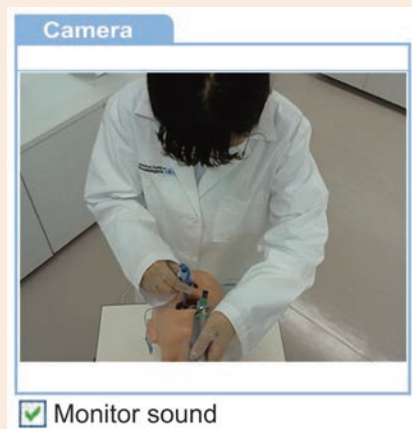

Movie Recording

Overhead monitoring and laryngoscope point-of-view can be displayed and recorded along with the assessment data

DESCRIPTIONS

SPECIFICATIONS

Size: W50 x D110 x H160 cm
W19.7 x D43.3 x H63 in.

Weight: 82 kg/181lbs

Power: AC100-240V, 50/60 Hz
Power Consumption: 120 VA

MATERIALS

Soft resin
Latex free

SET INCLUDES

- 1 unit base including 1 video camera,
- 1 monitor, 1 manikin
- 1 printer
- 1 stereo mini plug

- 1 keyboard
- 1 lubricant for manikin
- 1 instruction manual

REPLACEMENT PARTS

- 11392-040 1 chest skin
- 11392-050 5 pairs of lungs
- 11392-060 5 stomachs
- 11392-090 1 face mask
- 11390-010 sensor-installed tongue

RECOMMENDED DEVICES

(Macintosh laryngoscope) blade size 4
(Endotracheal tube) internal diameter 7.5mm
(Video laryngoscope) AWS-S200

- 11229-050 lubricant
- 11390-020 sensor (blade force and position)
- 11392-070 band for face skin

* Instruments are not included.



Difficult Airway Management Simulator -Training Model-

From beginners to experts with a range of difficulty levels

Difficult Airway Management Simulator provides training for users from all levels of experience with availability of 24 different cases. The robust structure and stable base make the model compatible for various training scenarios such as emergency, pre-hospital or clinical settings. A variety of actual clinical devices can be used for training, such as laryngoscope, bag valve mask, and a video laryngoscope



FEATURES

- 24 variations of patient scenario (including 1 normal case):
3 stages of mouth opening, 2 stages of neck flexibility
2 tongue sizes and 2 positions of the vocal cords
- Upper incisors are designed to break off when excessive force is applied

SKILLS

- Airway opening techniques (head tilt, jaw thrust)
- Bag-Valve-Mask ventilation
- Pre-intubation airway assessment
- Recreating the sniffing position
- Pressurization of external larynx to improve the laryngeal view
- Intraoral/Intranasal Intubation
- Use of oropharyngeal airway (OPA)
- Use of nasopharyngeal airway (NPA)
- Use of laryngeal airway mask
- Use of video laryngoscope
- Confirmation of successful ventilation by:
-observation of thoracic and abdominal movement (lung expanding, stomach inflating) or auscultation of the chest
- Simulates incorrect procedures including intubation in the esophagus and unilateral intubation
- Practice securing tubes after intubation

Variation of DAM Setting



Neck Flexibility
(Life-like jaw movement)



Mouth Opening
- Normal
- Intermediate
- Difficult



Tongue
- Normal
- Swollen

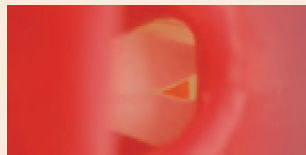

Laryngospasm
- Normal
- Laryngospasm

Variation of DAM Training



Bag-Valve-Mask
Ventilation

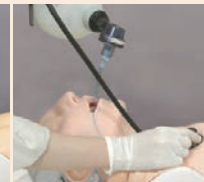

Confirmation of
Endotracheal Tube
Placement

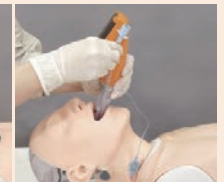

A Variety of
Possible Airway Skills

DESCRIPTIONS

SPECIFICATIONS

Size: W70 x D39 x H25 cm
W27.6 x D15.4 x H9.8 in.

Weight: 7kg / 15.4lbs

SET INCLUDES

- 1 manikin
- 3 upper incisors
- 1 lubricant
- 1 syringe
- 1 carrying bag
- 1 instruction manual

SET VARIATIONS

- 11392-000 MW13 light skin tone
- 11392-000-D MW13 dark skin tone

MATERIALS

Soft resin
Latex free

REPLACEMENT PARTS

- 11392-010 10 upper incisors
- 11392-090 1 face mask II light tone
- 11392-040 1 chest cover light tone
- 11392-080 2 replacement tongues II
- 11392-050 5 pair of lungs
- 11392-060 5 stomachs
- 11229-050 lubricant
- 11392-040-D 1 chest cover dark tone
- 11392-090-D 1 face mask II dark tone with band
- 11392-070 band for face skin

RECOMMENDED DEVICES

(Macintosh laryngoscope) blade size 3, 4
(Endotracheal tube) internal diameter
7.0mm, 7.5mm
(Laryngeal mask) Air-Q: size 3.5
LMA Supreme: size 4
I-gel: size 4

OPTIONAL PARTS

- 11384-100 bronchofiberscopy training unit

* Instruments are not included.

MW14

11393-000



Difficult Airway Management Simulator -Demonstration Model-

Great addition to a demonstration tool for airway management

Compact table-top design, anatomical accurate and a variety of DAM settings
Ideal for demonstration of skills and devices



FEATURES

- 1 | Anatomically correct airway
- 2 | The incisors are removable when excessive force is applied
- 3 | Successful tube tip placement can be confirmed by indicators

SKILLS

- | Airway opening techniques (head tilt, jaw thrust)
- | Bag-Valve-Mask ventilation
- | Pre-intubation airway assessment
- | "Sniffing position"
- | Pressurization of external larynx to improve the laryngeal view
- | Intraoral/Intranasal Intubation
- | Use of oropharyngeal airway (OPA)
- | Use of nasopharyngeal airway (NPA)
- | Use of laryngeal mask airway
- | Use of video laryngeal scope
- | Confirmation of successful ventilation by indicators.
- | Feedback of incorrect procedures including esophagus intubation and unilateral intubation
- | Securing the tube in place with tape or Thomas™ endotracheal tube holder

DESCRIPTIONS

SPECIFICATIONS

Size: W45 x D20 x H25 cm
W17.7 x 7.9 x H9.8 in.

Weight: 2.7kg/ 5.95lbs

SET INCLUDES

1 manikin	1 syringe
3 upper incisors	1 carrying bag
1 lubricant	1 instruction manual

MATERIALS

Soft resin
Latex free

REPLACEMENT PARTS

11393-020	1 face mask
11392-080	2 replacement tongues II
11392-010	10 upper incisors
11229-050	lubricant

RECOMMENDED DEVICES

(Macintosh laryngoscope) blade size 3,4
(Endotracheal tube) internal diameter
7.0mm, 7.5mm
(Laryngeal mask) Air-Q: size 3.5
LMA Supreme: size 4
I-gel: size 4

* Instruments are not included.

MW19

11393-100



Difficult Airway Management Simulator for Bronchofiberscopy

Realistic trainings in insertion and management of a fiberscope

Anatomically correct trachea and bronchi provides realistic view through a scope
allowing recognition of bifurcations

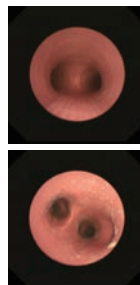

FEATURES

- 1 | Anatomically correct trachea and bronchi that include trachea bifurcation for segmental bronchi

SKILLS

- | Insertion and management of a fiberscope
- | Recognition of bifurcations by a fiberscope
- | Airway opening techniques (head tilt, jaw thrust)
- | "Sniffing position"

DESCRIPTIONS

SPECIFICATIONS

Size: W45 x D20 x H25 cm
W17.7 x 7.9 x H9.8 in.

Weight: 2.65kg/ 5.84lbs

SET INCLUDES

1 manikin	1 instruction manual
3 upper incisors	
1 lubricant	
1 syringe	
1 carrying bag	

MATERIALS

Soft resin
Latex free

REPLACEMENT PARTS

11393-020	1 face mask II
11392-080	2 replacement tongues II
11392-010	10 upper incisors
11229-050	lubricant

RECOMMENDED DEVICES

(Macintosh laryngoscope) blade size 3, 4
(Endotracheal tube) internal diameter
7.0mm, 7.5mm
(Laryngeal mask) Air-Q: size 3.5
LMA Supreme: size 4
I-gel: size 4

* Instruments are not included.

MW60

11442-000

Tracheostomy Simulator

Simulator for percutaneous tracheostomy, puncture and incision of cricothyroid ligament



FEATURES

- 1 | Anatomically correct cricoid cartilage and thyroid cartilage with life-like senses of touch
- 2 | Multiple use possible by rotation of neck skins
- 3 | Adhesive discs to hold the manikin head in place during the procedure

SKILLS

- | Percutaneous tracheostomy
- | Puncture and incision of cricothyroid ligament

DESCRIPTIONS

SPECIFICATIONS

Size: W13.5 x D24 x H12.5cm Weight: 1.7kg
W17.7 x 7.9 x H9.8 in. 3.7lbs

SET INCLUDES

- 1 main body
- 1 skin for tracheostomy(set of 3)
- 1 subcutaneous tissue for tracheostomy(set of 3)
- 1 cricoid cartilage
- 1 instruction manual

MATERIALS

soft resin, Hard resin
Latex free

REPLACEMENT PARTS

- 11442-010 Skin for tracheostomy (set of 3)
- 11442-020 subcutaneous tissue for tracheostomy (set of 3)

MW45

11426-000



Nasopharyngeal Swab Collection Simulator

For training to healthcare professionals who conduct virus testing for the first time



FEATURES

- 1 | When swab reaches the right position in the nasal cavity, the swab will be pigmented in blue
- 2 | Ways to use tongue depressor with swabs can be practiced
- 3 | The shape of the left and right nasal cavity is different
- 4 | The product comes with a cross sectional model

SKILLS

- | Training to healthcare professionals who conduct virus testing for the first time

DESCRIPTIONS

SPECIFICATIONS

Size: W42 x D23 x H38 cm / W16.8 x D9.2 x H15.2 in. Weight: 2.15 kg / 4.73 lbs

MATERIALS

Soft resin, Hard resin
Latex free

SET INCLUDES

- 1 main model
- 1 cross sectional model
- 1 syringe (10ml)
- 1 disposable cup
- 10 cotton swab blue (set of 10)
- 1 instruction manual
- 1 storage case
- 6 replacement pads

REPLACEMENT PARTS

- 11426-010 replacement pad (set of 5)
- 11402-010 cotton swab blue (set of 10)

MW47

11428-000

Stool Specimen Collection Simulator

Provides training for rectal swabbing and specimen collection



FEATURES

- 1 | Training for correct rectal swab insertion, including proper angle and depth
- 2 | Scenario-based training with consideration for patient dignity and modesty

SKILLS

| Stool specimen collection

DESCRIPTIONS

SPECIFICATIONS

Size: W35 x D29 x H29cm
W13.8 x D11.4 x H11.4 inch

Weight: 3.25kg
7.17 lbs

SET INCLUDES

- 1 lumbar torso
- 1 rectum unit
- 1 instruction manual

MATERIALS

Soft resin

REPLACEMENT PARTS

11428-010 Replacement rectum unit for MW47

MW46

11427-000

Nail Specimen Collection Simulator

Provides training for collection of nail specimen



FEATURES

- 1 | Trimming fungal nails and specimen collection from appropriate sites
- 2 | Replaceable simulated nails for repeated practice

SKILLS

| collection of scales and crust

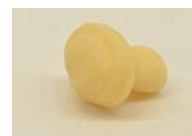

DESCRIPTIONS

SPECIFICATIONS

Size: W21 x D21 x H28cm
W8.27 x D8.27 x H11.02 inch

Weight: 1.2 kg
2.65 lbs

SET INCLUDES

- 1 foot model with swivel stand
- 20 simulated nails
- 10 simulated plantar hyperkeratosis unit
- 1 instruction manual

MATERIALS

soft resin, Hard resin
Latex free

REPLACEMENT PARTS

- 11427-010 Simulated nail for MW46 (20 pcs)
- 11427-020 Simulated plantar hyperkeratosis unit for MW46 (10 pcs)

Elementary Cubic Phantom BLACKCUBE

Acquire skills to envision three-dimensional shapes from two-dimensional sections (echo images)
For elementary training of ultrasound scanning

Product Supervision

Tadashi Kobayashi, M.D., Ph.D.
 Graduate School of Medicine Endowed
 Course Development of Community
 Healthcare



FEATURES

- 1 | Each cube contains a geometrical three-dimensional object, which is externally invisible
- 2 | All six surfaces of the cube allow for scanning
- 3 | Facilitates learning the basics of grasping three-dimensional shapes with an ultrasound scanner
- 4 | Combinations of different cubes allow for skills assessment as well as practical trainings

SKILLS

- | Visualization and measurement of geometrical objects with an ultrasound scanner
- | Infer three-dimensional shape based of 2-D ultrasound images from six surfaces

First section

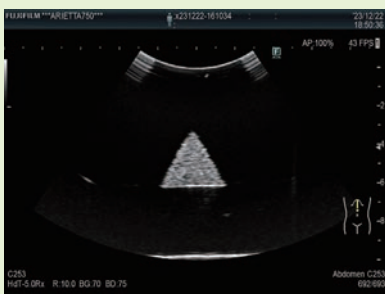

Second section



3-D shape

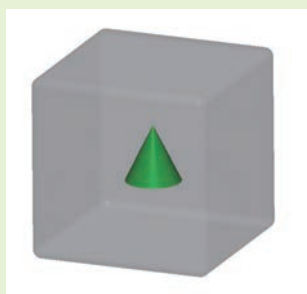

Set Variations

	Basic set 41955-000	Full set 41955-100
Sphere (large)	●	●
Sphere (small)	●	●
Double sphere	●	●
Ellipsoid	●	●
Cylinder	●	●
Cone	●	●
Triangular pyramid		●
Star shaped prism		●

DESCRIPTIONS

SPECIFICATIONS

Size: W10 x D10 x H20 cm each
 W3.9 x D3.9 x H3.9 in. each

Weight: 1.0 kg each
 2.2 lbs each

SET INCLUDES

- 6-8 types of ultrasound phantom cube
- 1 talcum powder
- 1 storage case
- 1 working book

- 1 quick reference cards
- 1 instruction manual

REPLACEMENT PARTS

- 41955-010 A. Sphere (large)
- 41955-020 B. Sphere (small)
- 41955-030 C. Double sphere
- 41955-040 D. Cylinder
- 41955-050 E. Cone
- 41955-060 F. Ellipsoid
- 41955-070 G. Star-shaped prism
- 41055-080 H. Triangular pyramid

* Ultrasound scanner is not included.



Fundamental Ultrasound Phantom

This oval phantom helps sonographers with basic trainings



FEATURES

- 1 | Phantom for basic manipulation of ultrasound transducer
- 2 | Recognition of shape, echogenicity, distance, and practice of horizontal transducer works

SKILLS

- | Interpret 2-D cross sectional images into the shape of 3-D dimensional objects
- | 10 objects are embedded
- | Adjusting Time-Gain Compensation to obtain suitable density
- | Measuring dimensions and distance
- | Transducer handling to obtain accurate 2-D cross-section image
- | Flat and spheroidal surfaces provide a variety of difficulty

Map of Targets

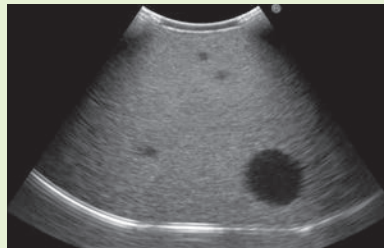
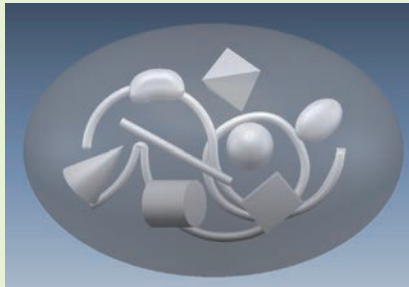

DESCRIPTIONS

SPECIFICATIONS

Size: W24 x D16 x H10 cm / W9.5 x D6.3 x H3.9 in.

Weight: 2kg/ 4.4lbs

MATERIALS

Polyurethane elastomer
Latex free

SET INCLUDES

- 1 phantom
- 1 targets layout diagram
- 1 talcum powder
- 1 storage case

*Ultrasound scanner is not included.

Human Anatomy Model Mr. A1A

The original A1A anatomical model was produced in 1964. At that time, other models in the market used to be stumpy, bulky and unrealistic. A1A was created to be an innovation with the most realistic, more close-to-human anatomies. As there was no preceding example available back then, one of our employees at that time stood in as its living model. With his physically toned right arm, the athletic pose of A1A was adapted. Thanks to his contribution, A1A had since become our long-standing seller. As of 2018, A1A has been reborn with its new and improved features.



A1A

Human Anatomy Torso (dual sex)

1, Heart, frontal lungs and frontal diaphragm can be taken apart so that cross-sections and connecting organs can be seen

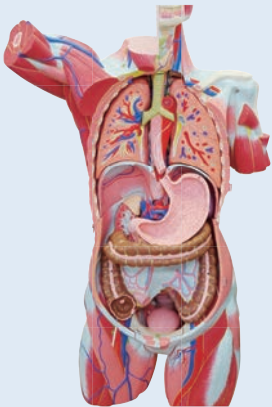

2, The stomach can be opened to see the inner structures



3, Improvements to the abdominal cover make the handling of the model much safer

4, Improvements to shape, cross-sections, colors and materials make anatomical understanding much easier

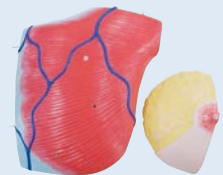
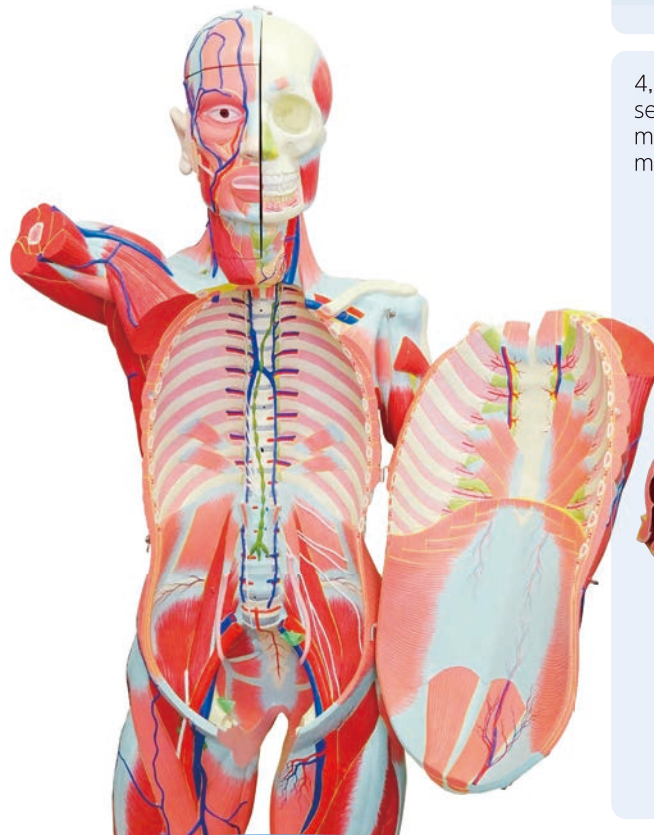

DESCRIPTIONS

SPECIFICATIONS

Size: W60 x D34 x H110 cm
W23.6 x D13.4 x 43.3 in.

MATERIALS

Soft resin
Latex free

A2D

Dissectible Anatomy of Arm (parts)

90 anatomical anecdotes are included in this model. Made of rigid plastic and is 27.2 inch high. It is mounted on a base with a supporting rod



A3D

Dissectible Anatomy of Leg (parts)

This model made of rigid plastic is 36.2 inch high and can be separated into 27 parts. This model is mounted on a base, and the principal nerves and blood vessel systems are replicated in detail

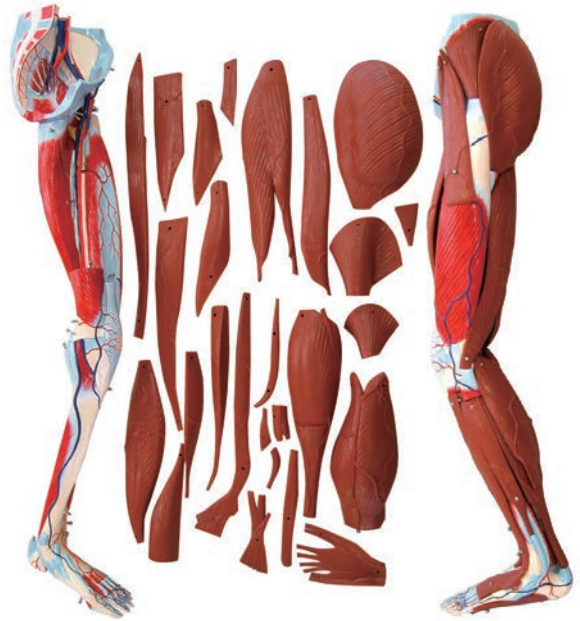

TM90-2

Junior Torso -Advanced Model-

This model is a very useful study aid for students and is a great illustration of the digestive system. It is made of flexible plastic, separates into 18 parts and is approximately 33.6 inches tall

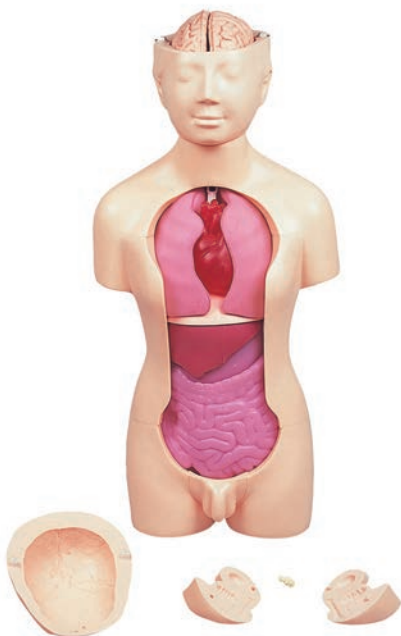

M42

Muscles of Arm

This model is a great tool for visualizing the functions of the joint and muscle of the elbow. The state of the muscle can be observed when the arm is stretched and bent



A144

Nerves and Vessels of Arm

A full replica of the arm's blood vessels and nerves. A great addition to education regarding intravenous procedures

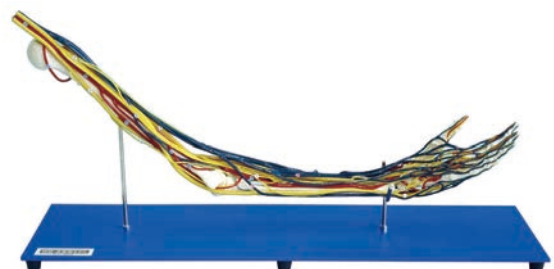

Circulatory System Model Life-sized

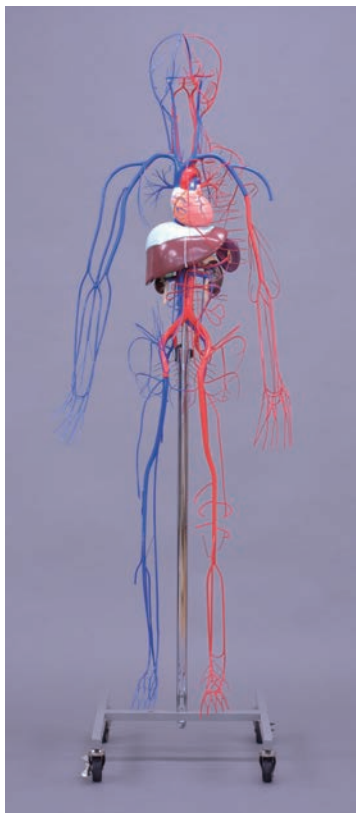

A61

Circulatory System Model

With arteries on the left and veins on the right, accurate relationship between the circulatory system and organs is displayed on this 47 inch model



A62

Circulatory System with Skelton Model

This 47 inch, plastic model is mounted on a metal stand and replicates anatomies such as the cochlea, skeleton, blood vessels, brain, heart, liver, kidney and spleen



A100

Nervous and Circulatory System

A thorough and convenient replica, with the circulatory system on the left and the nervous system on the right. Approximately 54 in. tall



A25

Nervous System Model

The left half of the skull reveals the brain and the medulla oblongata. The nerves are fully shown, and the model is mounted on a metal stand for a total height of 51.2 in.

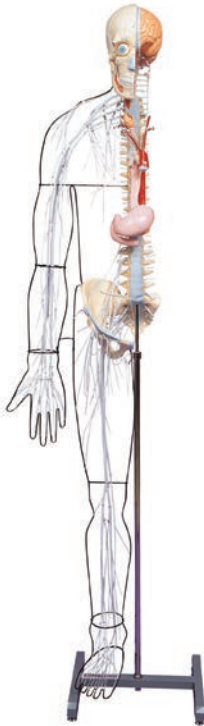

A120

Cerebral Arteries

This life-size replica of the brain arteries spreads over and into the cerebrum region. The cerebrum and the spinal bulb are accurately depicted. Model on a metal stand

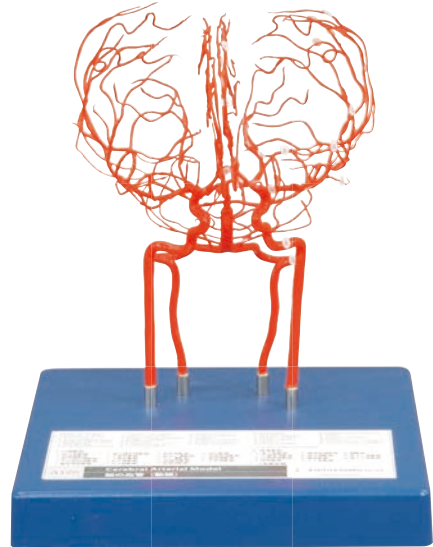

A48-1

Bronchus and Pulmonary Vessels Model

This model shows in detail the relation between the bronchus, the pulmonary arteries, and veins which clearly shows how the arteries and veins are distributed to the right and left lungs



A59

Heart Anatomy B

This life-sized heart is dissectible into 6 parts. The esophagus, trachea and aorta descending aorta are removable. Comes with anatomical anecdotes. Approx. 10 inches

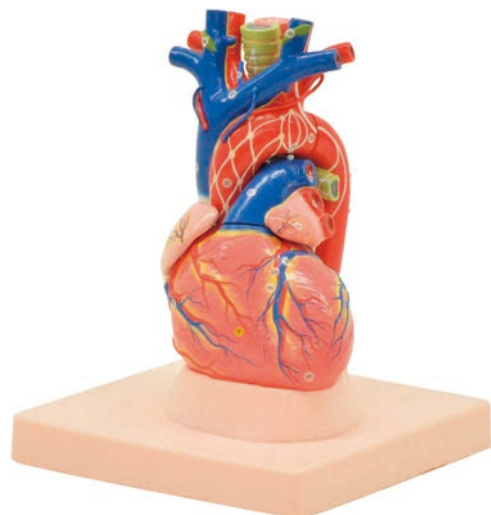

A142

Coronary Artery and Conducting System Model

This model replicates the location of the impulse conducting system and coronary arteries in the human heart. It is useful for primary guidance in scientific education

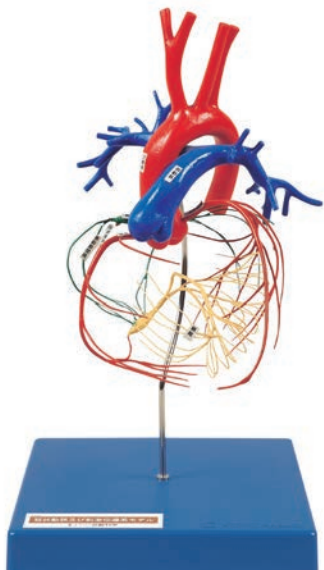

A69

Liver, Kidneys and Spleen Model

Life-size model, mounted on a base. Three organs are represented in visceral positions showing the principal blood vessels and nerves

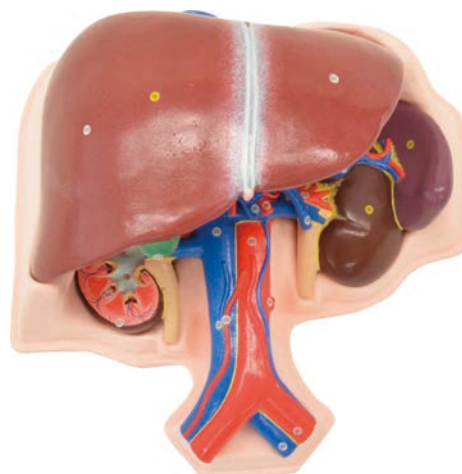

A71

Intestines Model

This model demonstrates a posterior view of the digestive system. The mesenteric vessels are shown in three parts: the cecum, the jejunum and the ileum. The model is composed of plastic



A136

Coronary Arterial Model

Placed in a transparent case with angular gradations. A knob on the top rotates the model to demonstrate



Check it out!

CORPORATE WEBSITE

Announcing our new mobile-friendly website,
containing downloadable product descriptions on over 100 items.

Browse through our lineup of Kyoto Kagaku simulators and phantoms.
All are made in Kyoto.



kyoto kagaku



<https://www.kyotokagaku.com/en/products/>



Radiology Phantom

Simulator

Ultrasound Phantom

Anatomical Model



Follow us on our Facebook
<https://www.facebook.com/KyotoKagaku>



Follow us on our YouTube Channel
<https://www.youtube.com/user/KyotoKagaku>



KYOTO KAGAKU co.,LTD



<https://www.kyotokagaku.com/en>



rw-kyoto@kyotokagaku.co.jp

Worldwide Inquires and Ordering Head Office and Factories

15 Kitanechoya-cho, Fushimi-ku, Kyoto, 612-8388, Japan

+81-75-605-2510

+81-75-605-2519

Europe, Russia & Africa



KYOTO KAGAKU EUROPE GmbH



<https://www.kyotokagaku.com/en>



rw-kyoto@kyotokagaku.co.jp

De-Saint-Exupery-Str.10, 60549 Frankfurt, Germany



+49-69-5060-28160



+49-69-5060-28170



All American regions

KYOTO KAGAKU AMERICA INC.



<https://www.kyotokagaku.com/en>



info@kkamerica-inc.com

3109 Lomita Boulevard, Torrance, CA 90505-5108, USA



+1-310-325-8860



+1-310-325-8867