

MW39



NEW

Endoscopy Training System (ETS)

Specifically designed to meet the new training requirements by the American Board of Surgery Flexible Endoscopy Curriculum

This system consists of a straight colon unit and an anatomical colon unit which allows learners to gain endoscopic skills through practice.



FEATURES

- 1 | Fundamental scope navigation skills using dials and torque
- 2 | Basic tool skills
- 3 | Working in retroflexion
- 4 | Preventing, managing and reducing loops
- 5 | Thorough mucosal inspection

SKILLS

Straight colon model

- | Scope Manipulation
- | Tool Targeting
- | Retroflexion

Anatomic colon model

- | Loop Management
- | Mucosal Inspection

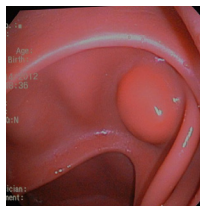

DESCRIPTIONS

SPECIFICATIONS

MATERIALS

SET INCLUDES

1	anatomic colon model
1	abdomen cover
1	stand
1	anti-slip mat
1	straight colon model
1	simulated biopsy tool
1	scope manipulation screen overlay
1	extra glue patch
1	AC adapter
30	concentrated lubricant
30	endoscope lubricant
1	colon end cap
1	plastic bottle
1	spatula
1	instruction manual

REPLACEMENT PARTS

11419-010	Straight colon tube
11419-020	Colon-rectum tube
11419-030	Colon tube fixtures (7 rings without spring, 3rings with spring)
11361-040	Lubricant for colon-rectum tube (blue packs) 30 pcs
11361-050	Endoscope lubricant (pink packs) 30 pcs
11419-040	simulated biopsy tool

* Endoscope is not included.

