

PH-24 | 41333-000

Myocardial Phantom HL

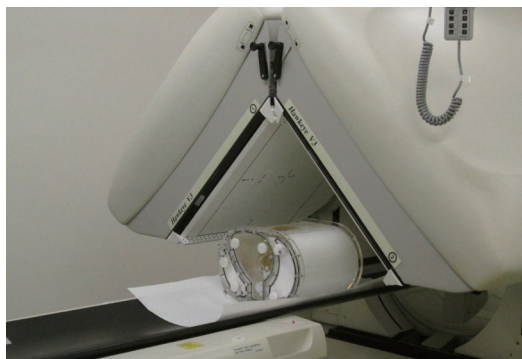

For the study of high radio accumulation interference in the liver with the myocardial SPECT images



SHOW MORE!

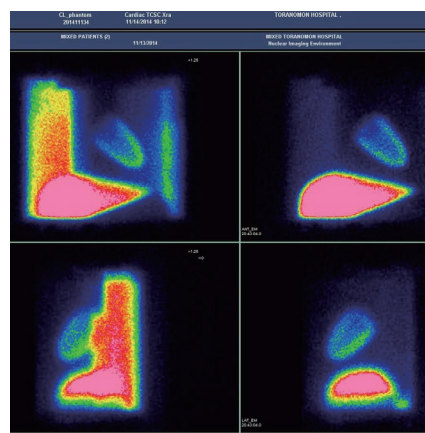
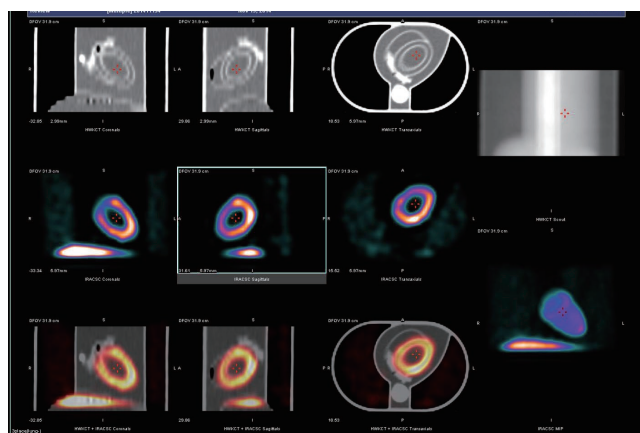

FEATURES

- | Allows the study of RI liver intake and its effect on the myocardial SPECT
- | Cold defect can be set in the left cardiac muscle
- | Background can be set individually in lung field, mediastinum and right ventricle

APPLICATIONS

- | SPECT

DESCRIPTIONS

SET INCLUDES

- | | |
|---------------------|-------------------|
| 1 main phantom body | 1 stomach |
| 1 right lung | 1 heart |
| 1 left lung | 1 work base |
| 1 mediastinum | 1 screwdriver |
| 1 liver | 1 petroleum jelly |
| | 1 storage case |

MATERIALS

Main Container: Acrylic Resin
 Spine: Epoxy Resin (similar to human in HU)
 Heart: Acrylic Resin, Acrylic resin
 Lung: Foamed Resin, Water
 Screw: Polyacetal Resin

SPECIFICATIONS

Phantom size:
 W32 x D22 x H31 cm / W12.5 x D8.6 x H12.2 in
 Phantom weight:
 7.1 kg / 15.6 lb
 Packing size:
 W44 x D39 x H42 cm
 W17.3 x D15.3 x H16.5 in
 Packing weight:
 12.5 kg / 27.5 lb

