

US-11

Scrotal Ultrasound Phantom

Master techniques for a safe and painless examination

Hands-on training to accurately diagnose scrotum abnormalities

Product Supervision

Charlotte Henningsen, MS, RT(R), RDMS, RVT,
FSDMS, FAIUM
Chair & Professor - Sonography Department
Adventist University of Health Sciences

FEATURES

- 1 | Two types of interchangeable scrotums: normal and pathology
- 2 | Excellent ultrasound image quality

SKILLS

- | Patient positioning and preparation for examination
- | Scrotal ultrasound screening
- | Visualization of testicular cancer

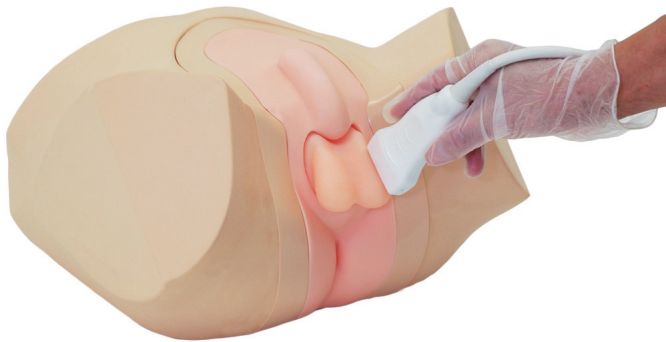

KEY FEATURES

Normal phantom

- scrotum, testicle, epididymis and penis

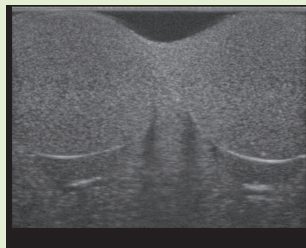
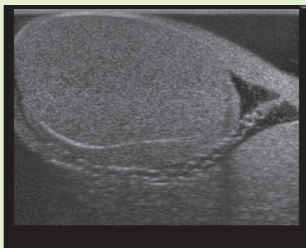
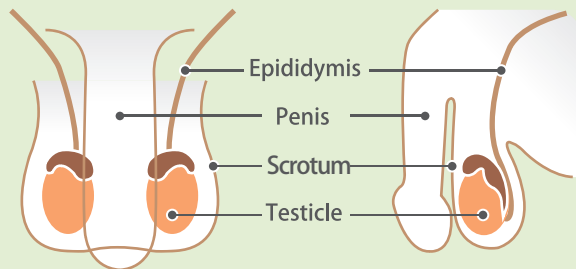

Pathological phantom

-scrotum, testicle, epididymis and penis
-testicular cancer (each one in left and right testis, 10mm dia.)

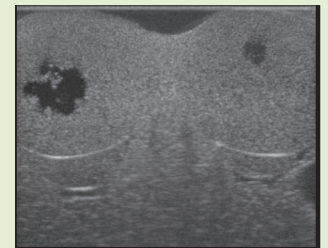
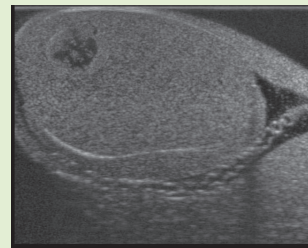
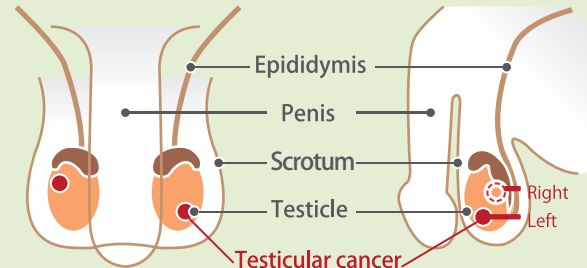

DESCRIPTIONS

SPECIFICATIONS

Size: 34x33x24cm / 13.4x13x9.4 inch Weight: 3.6kg / 7.9lbs

MATERIALS

- 1 pelvic body
- 1 normal scrotum
- 1 pathological scrotum
- 1 storage case
- 1 instruction manual
- 1 talcum powder

REPLACEMENT PARTS

- 41911-010 1 normal scrotum unit
- 41911-020 1 pathological scrotum unit

* Ultrasound scanner is not included.

